



Battle  
1965

Paean added to website after 50 Year Reunion



## *Foreword*

Contained in this book is a history of a school year, for that is the purpose of the PAEAN. During this year, and every school year, there were big dances, important sports events, grand musical and dramatic productions, and beneficial participation in school clubs and organizations, but the real purpose of attending school is not just the taking part in its activities but it is the gaining of an education. Thus, this must also be a primary concern of the PAEAN.

What is the importance of an education? If in each generation, man had to start from scratch, obviously he would never make any advancement, but fortunately, each generation may benefit, through education, from the accomplishments and mistakes of previous generations. Of course the cycle is not continued unless each generation makes its own contributions to mankind. Our generation is no different. Although some members of our generation express the opinion that we owe no debt to the world, or to past generations, and that life comes without responsibilities, others of us recognize our duty to further the advancement of civilization.

Each must make his own contribution: the workman at his bench, the scientist in his lab, the poet at his desk. Then this is the purpose of an education, to give to each man some means by which he may better himself and mankind. To some an education means the learning of a skill, to others an education means the gaining of a needed background for a profession, and for still others an education means the developing of a special talent. In the end, an education must provide to each a media by which man may learn to understand himself, and thus find peace.

Education is a two way street and unless the student is willing to learn, the educator cannot teach. May the student be willing and the educator able.

'65 Paean  
Battle Creek Central  
Battle Creek, Michigan



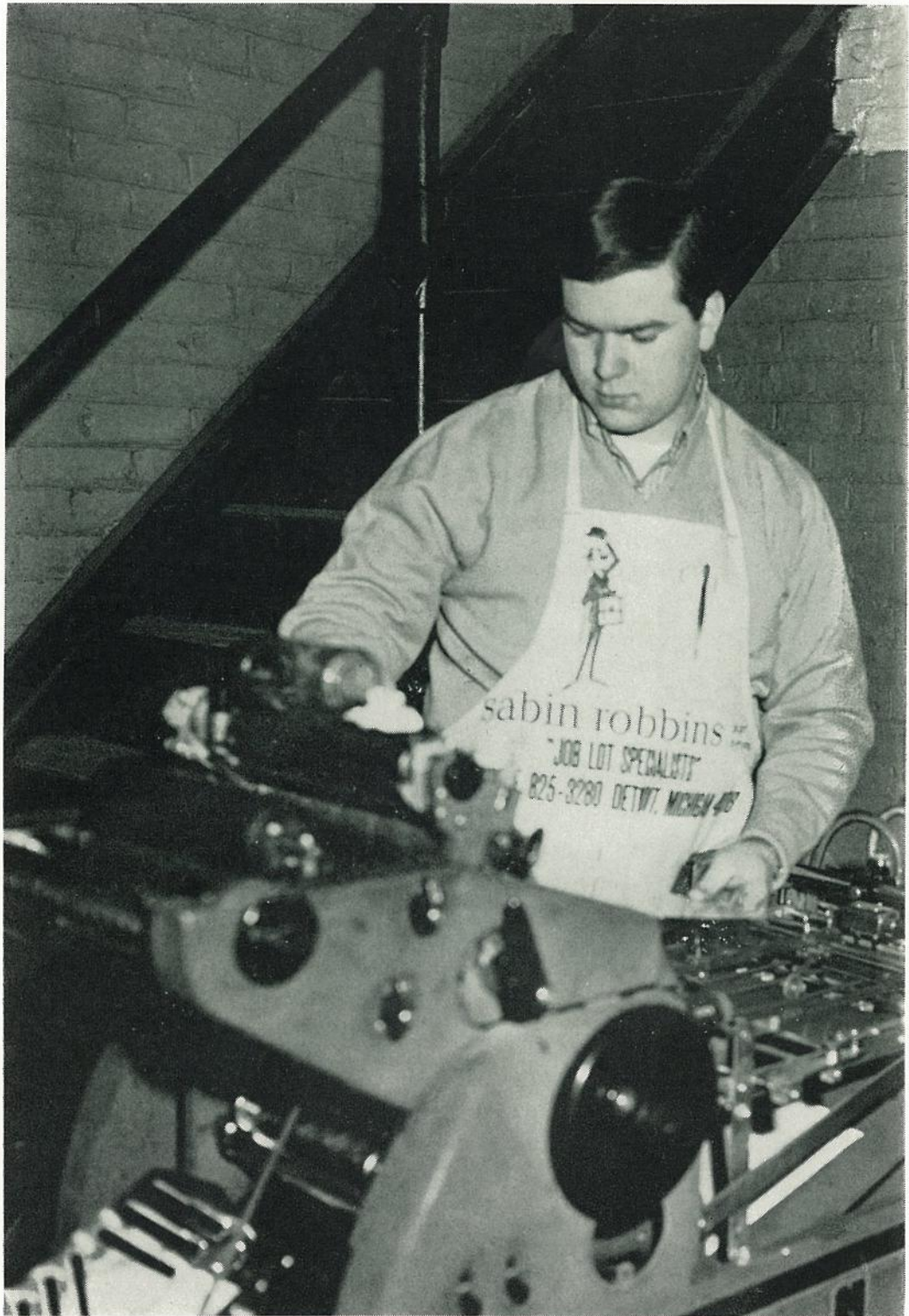

To some students an education means the  
learning of a skill.





To others an education means the nourishing of the  
mind, the spurring on towards intellectual  
discoveries.



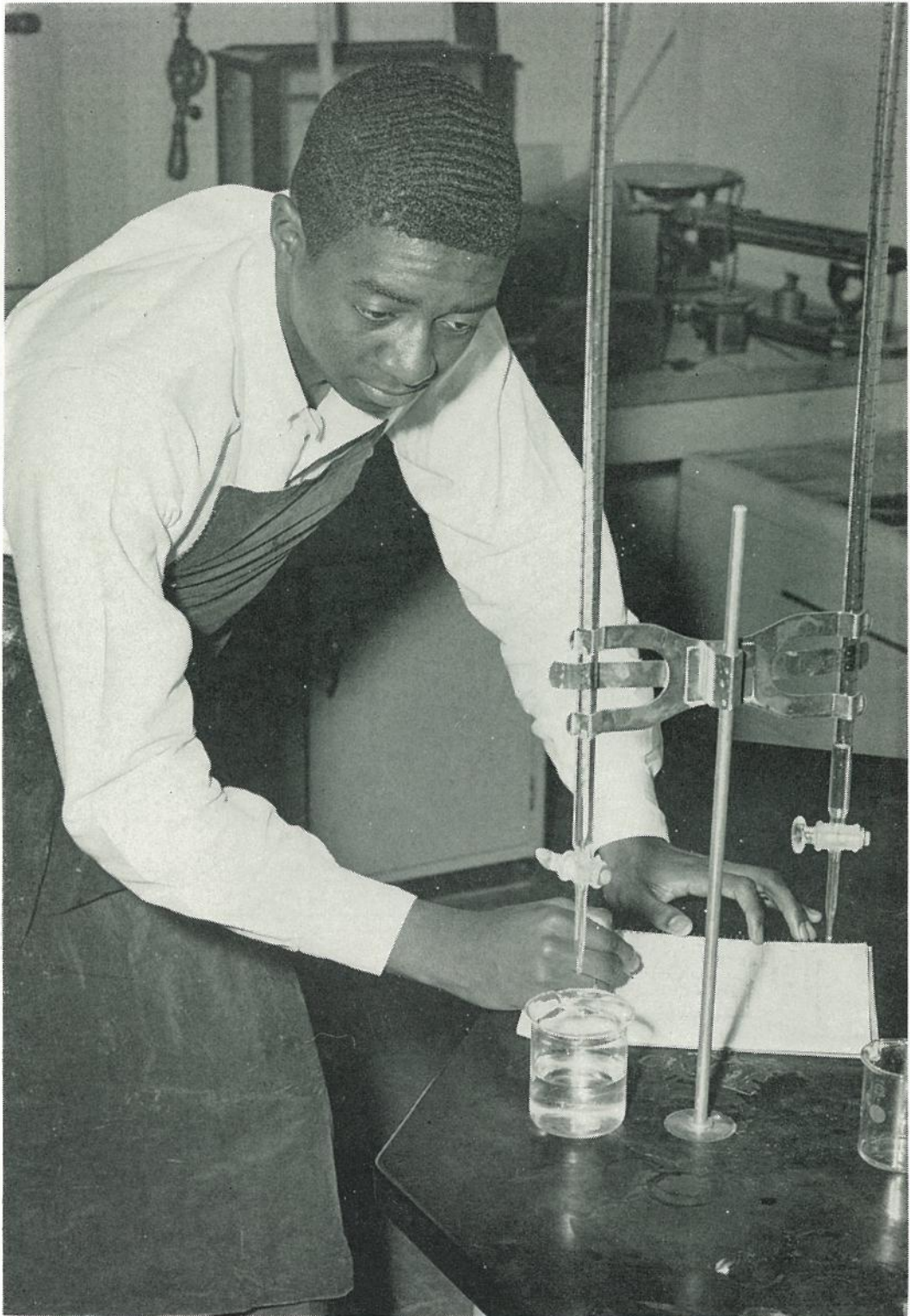

To still others an education means the gaining of the needed background for a certain profession.



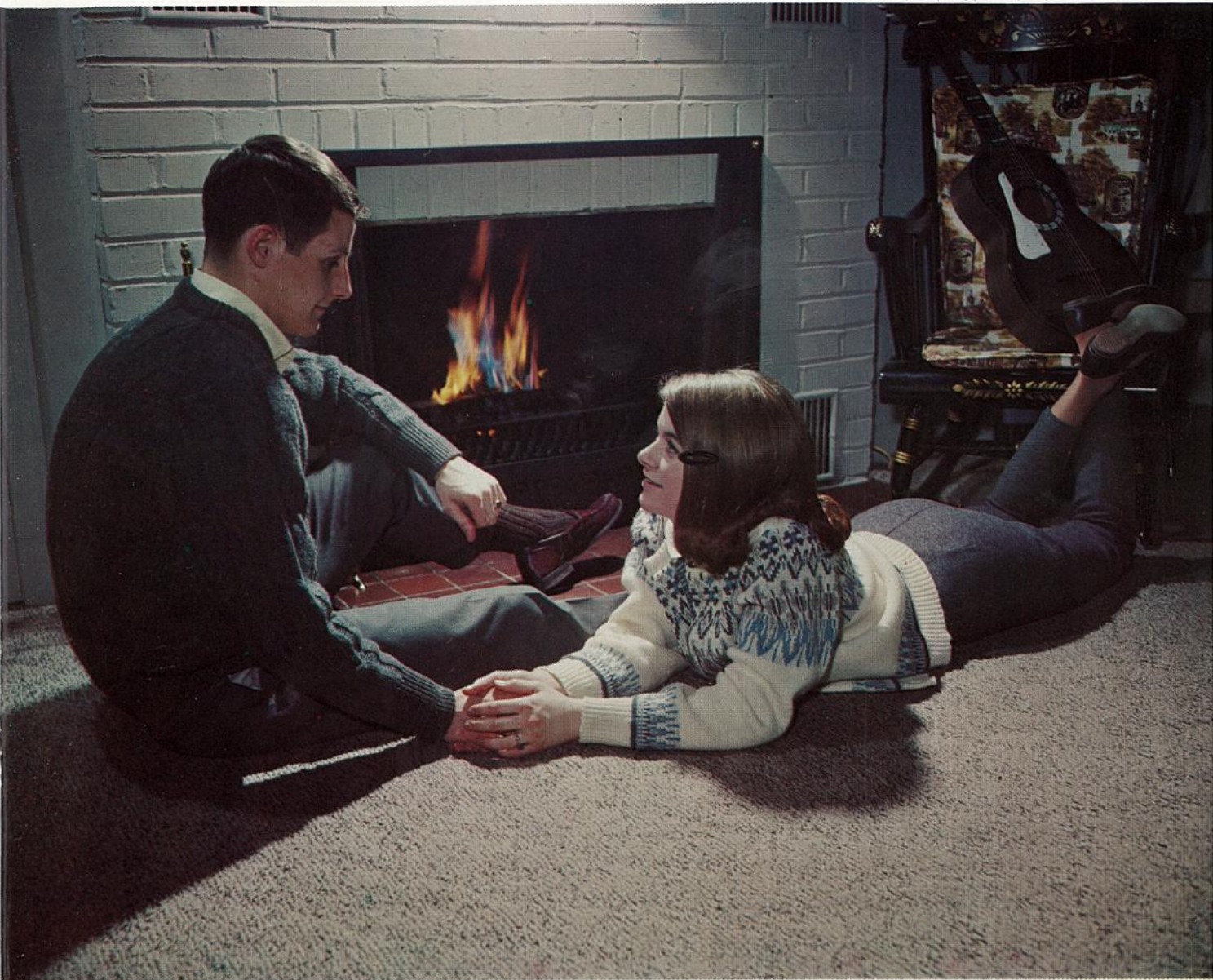

In the end an education must provide for each of its recipients a means by which he may learn to understand himself, and thus find peace.



*High School and*



*Field House*





# Vocational Buildings

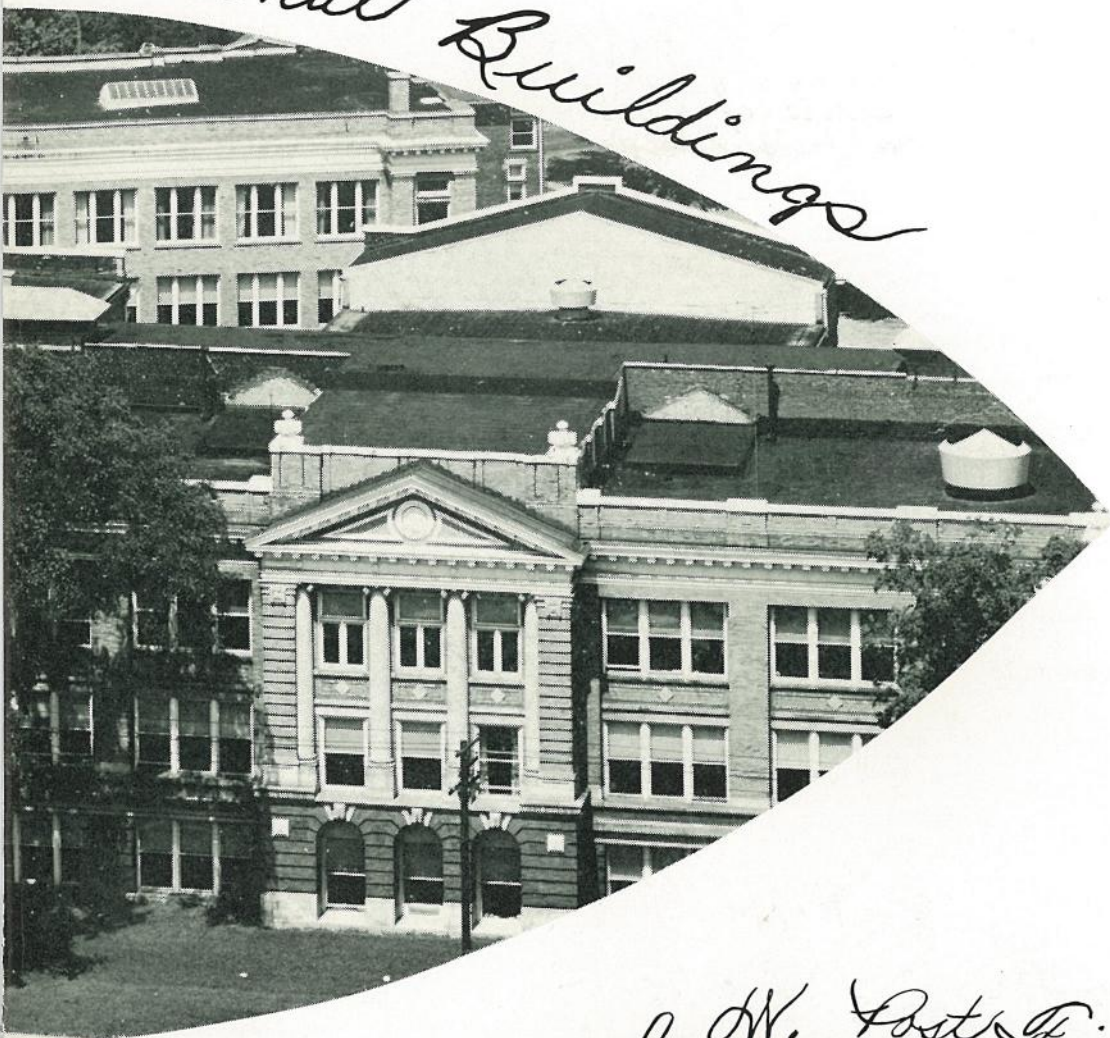

Le. W. Post Field

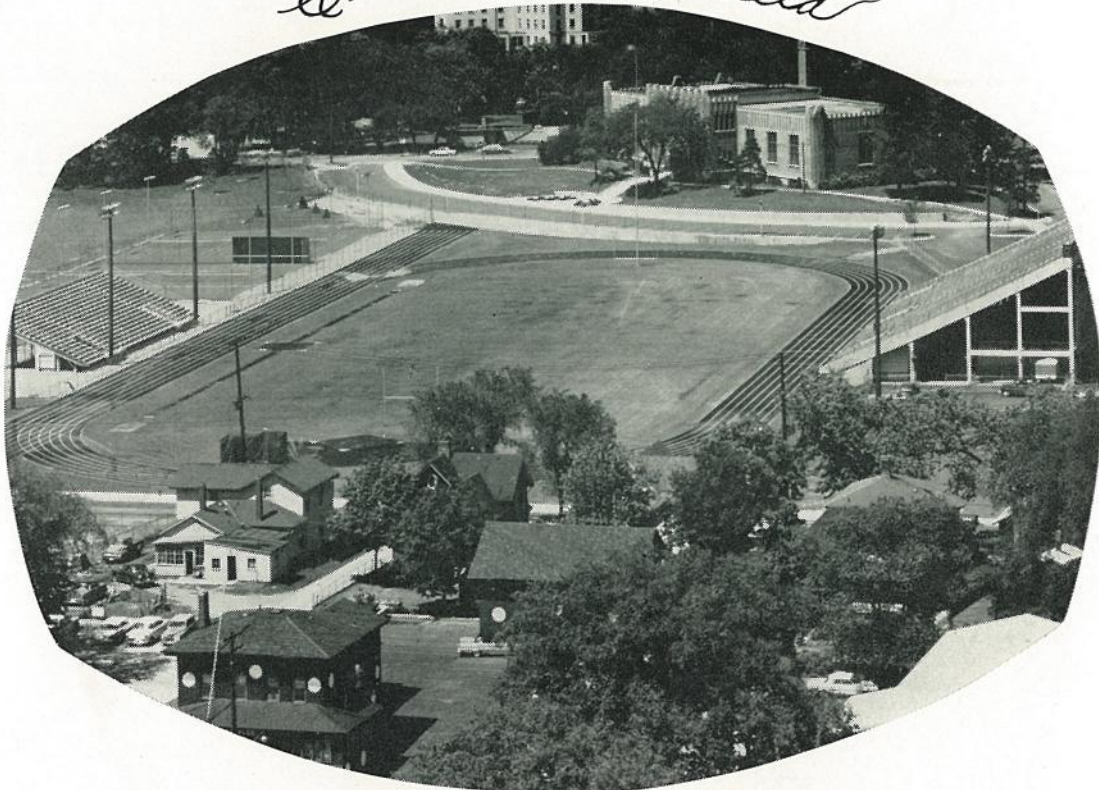

## *Table of Contents*

Administration	-	-	-	-	-	-	-	-	-	-	-	10
Seniors	-	-	-	-	-	-	-	-	-	-	-	26
Juniors	-	-	-	-	-	-	-	-	-	-	-	76
Sophomores	-	-	-	-	-	-	-	-	-	-	-	88
Organizations	-	-	-	-	-	-	-	-	-	-	-	98
Activities	-	-	-	-	-	-	-	-	-	-	-	132
Athletics	-	-	-	-	-	-	-	-	-	-	-	154
Senior Activities	-	-	-	-	-	-	-	-	-	-	-	186
Advertisements	-	-	-	-	-	-	-	-	-	-	-	194

## *Paean Staff*

Co-Editors	-	-	-	-	-	-	-	-	-	-	Gail Brown Maureen Kreick
Business Managers	-	-	-	-	-	-	-	-	-	-	Linda Irwin Bev Stockwell
Sports Editors	-	-	-	-	-	-	-	-	-	-	Craig Avery Dick Baker
Literary Editor	-	-	-	-	-	-	-	-	-	-	Marion Miner
Photographer	-	-	-	-	-	-	-	-	-	-	Bob Johanson
Staff Assistants	-	-	-	-	-	-	-	-	-	-	Gayle Bonifer, Cathy Derado, Sandi Gyllstrom, Chris Jackson, Debbie James, Bonnie McHolme, Phyllis Stannard, Linda Young
Artist	-	-	-	-	-	-	-	-	-	-	James Farr
Adviser	-	-	-	-	-	-	-	-	-	-	Miss Evelyn E. Burke



## *In Appreciation . . .*



MR. FLOYD OGLESBY

Miss Frances McCowen has been teaching at Central for twenty-six years. Through these years she has devoted much of her time and effort to the field of education. Her devotion has been appreciated by all those students who have had the opportunity to work with her in a student-faculty relationship, and we, the Paean staff, would like to give recognition to Miss Frances McCowen, with the hope that she will have an enjoyable retirement.



MRS. HELEN SAGER

This year's PAEAN is dedicated to Mr. Floyd Oglesby. For the past twelve years, Mr. Oglesby has served Central well. He came to BCCHS in the '53-'54 year and began teaching U. S. History and also contributed to extra-curricular activities by being assistant football and head wrestling coach. In '59 he became a counselor and continued as head wrestling coach. Four years later he took on the new position of director of counselors. Throughout his career at Central, he has achieved great distinction in the field of counseling and has always been thought of by the students as someone whom they could turn to. He has gained respect in his efforts to better student-faculty relationships. We would like to wish best luck to Mr. Oglesby and his family in their future in Arizona.



MISS FRANCES McCOWEN

The vocational department here at Central High has benefited from the thirty-four years of effort extended by Mrs. Helen Sager. Mrs. Sager has served her students as a business education teacher, and enlightened many of them to the business career opportunities of the working world. We would hope that her retirement is filled with years of contentment. Also we hope that thoughts of Battle Creek Central will always bring her pleasant memories.



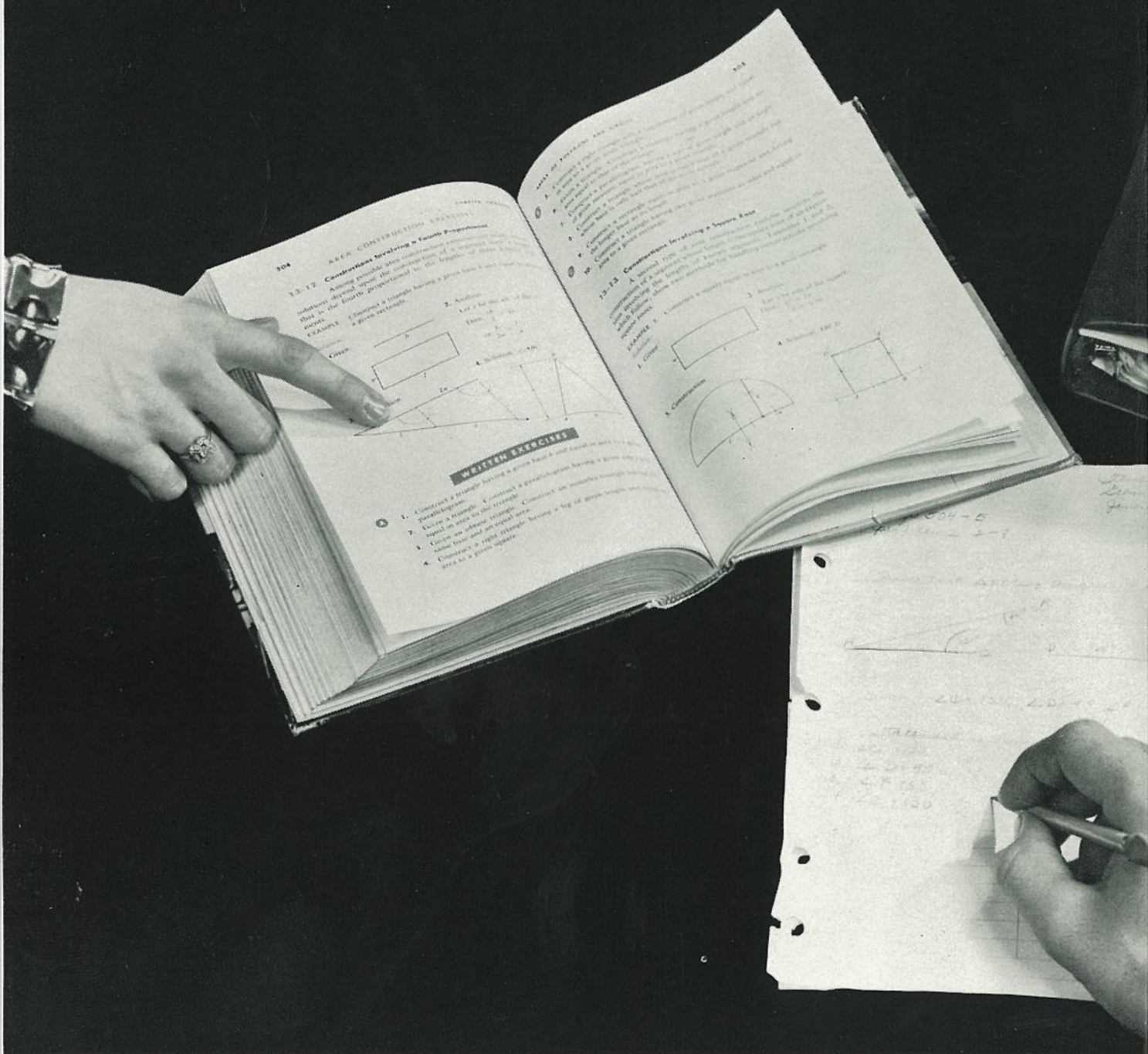

# ADMINISTRATION

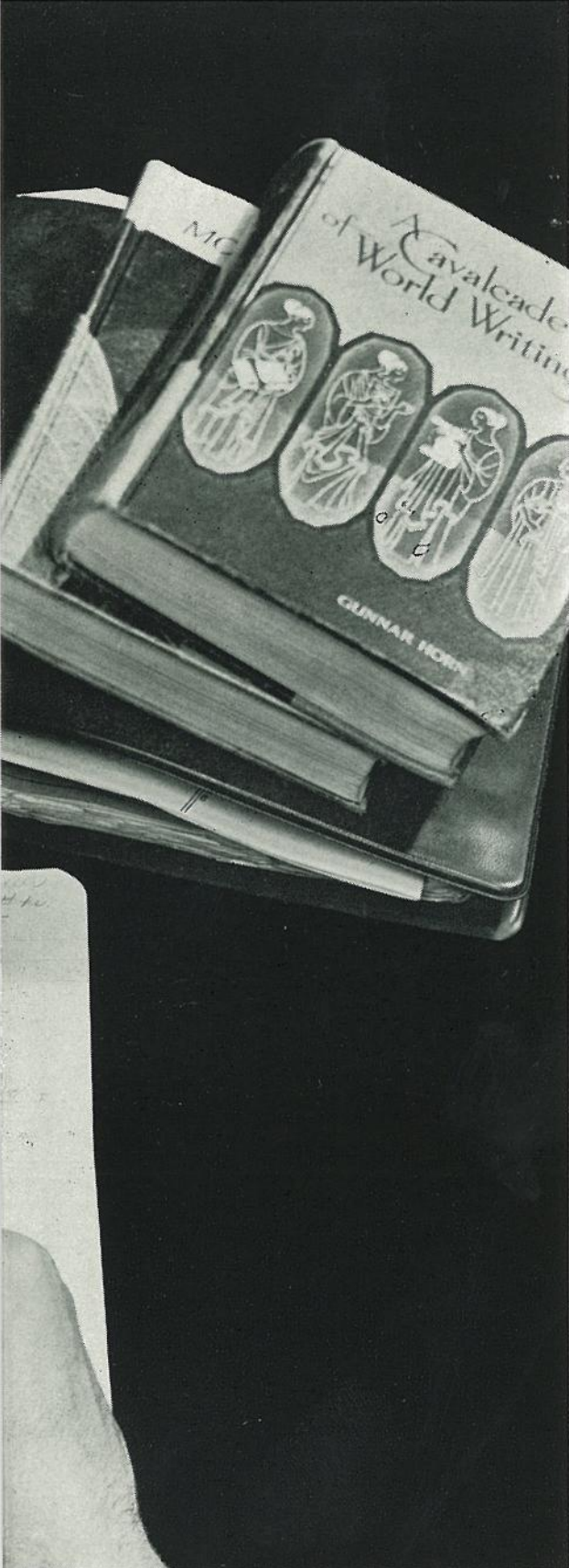

The guiding hands of our faculty are striving to commute the wisdom gained through their experiences. They offer to our generation no shortcuts to knowledge nor instant answers to life's problems, but rather lead us to a storehouse of knowledge which we must endeavor to unlock by ourselves.

Only until we find ourselves faced with the vast challenges of the world, will we be able to fully appreciate the insight which our faculty has presented so willingly.

If through the years of a teaching career, a teacher is able to stimulate only a few young minds, this accomplishment makes it all worthwhile. Thank-you.



## *Battle Creek Public Schools Are Headed by the Board of Education*

The responsibility of running the Battle Creek Public School System rests in the capable hands of the Board of Education and Mr. Harry R. Davidson, Superintendent. Through their endless efforts, the Battle Creek Public Schools continue to be among the best schools in the state.



Anxiously awaiting the start of their regular monthly meeting are the members of the School Board and Administration. Starting in the foreground of the picture and continuing clockwise around the table are: Mr. Ben F. Ahlschwede, Assistant Superintendent; Dr. Richard Whitmore, College Director; Mr. Robert D. Gifford, Secretary; Mr. R. L. DeWindt, Director of Business Affairs; Mr. Harry R. Davidson, Superintendent; Mr. John A. Taylor, President; Mr. Allen Shaffer, Vice President; Mr. Robert McCleery, Treasurer; Mr. W. J. McQuiston, Trustee; Mr. Leo M. Shaw, Trustee; and Mr. Lloyd Humbarger, Trustee.



JOHN POSTMA, M.A.  
Principal

EDWARD MARTIN, M.A.  
Assistant Principal

FLOYD OGLESBY, M.A.  
Director of Counseling

MISS FRANCES McCOWEN, M.A.  
Senior Counselor

RICHARD BLETT, M.A.  
Senior Counselor



VERA JEFFERS, B.S.  
Junior Counselor

ROBERT BOKHART, M.A.  
Junior Counselor

GARCIA SINCLAIR, M.A.  
Sophomore Counselor

JACK MASTERS, M.A.  
Sophomore Counselor

ROBERT HALE, B.S.  
Director of Vocational Education

Many thanks should go out to our able administrative leaders, Mr. John Postma, principal; Mr. Edward Martin, assistant principal; and Mr. Floyd Oglesby, director of counselors, for their helping hand and understanding attitudes.

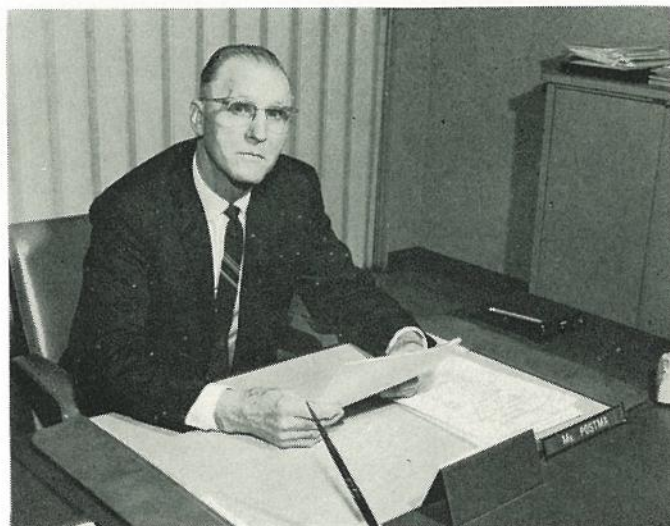





JOHN BERRY, M.A.  
American Government, Business Law,  
Economics

ELLIS DAVIS, M.A.  
U. S. History

ROY HALL, B.S.  
U. S. History

JASON LOVING, M.A.  
American Government, Economics, Head  
Baseball, Ass.tant Football Coach

JAMES PAYSON, B.S., M.A.  
U. S. History



CARL PETERSON, M.A.  
American Government, U. S. History

RODNEY PETERSEN, M.A.  
American Government, Economics,  
Consumer Economics

PIERCE ROBERTS, M.A.  
U. S. History, Head Coach J. V. Football,  
Assistant Track Coach

BYRON TOWNSEND, B.S. in Ed.  
U. S. History, World Geography

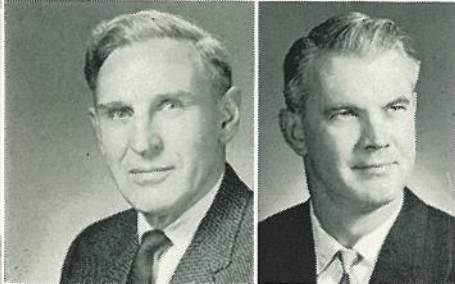

FLOYD VANDERMEER, M.A.  
U. S. History, World History

HARRY WILKLOW, M.A.  
American Government, Economics

## *Social Studies*

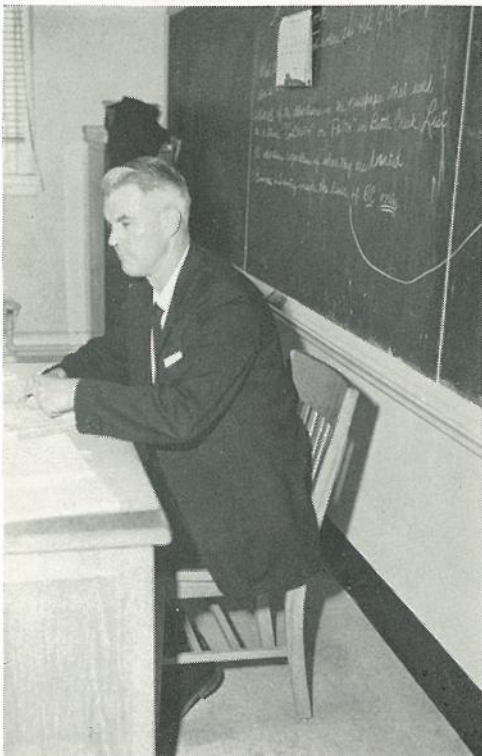



DOROTHY ANDREASEN, M.A.  
English

EVELYN BURKE, M.A.  
English, Journalism, Publications

JAMES COPELAND, B.A.  
Debate, English, Speech, Forensics

RONALD GEARRING, B.S.  
English

HELEN HOUVENER, M.A.  
English



ILA KLAN, M.A.  
English

RONALD MARTIN, B.A.  
English, J. V. Baseball Coach

JEANNE ANN MEYER, B.A.  
English

KENNETH PECK, B.A.  
Dramatics, English

CHRISTINA SCHOONMAKER, M.M.  
English



LYNN STEINPORT, B.A.  
English

JIM STILES, B.S.  
English, Head Cross Country,  
Assistant Wrestling Coach

ELIZABETH TORONGO, M.A.  
English

ELLAMAE VANDERBROOK, M.A.  
English

JESSIE WETHERELL, M.A.  
English



## English







DONALD GREENDA, B.S.  
Biology

CHARLES GRISE, M.S.  
Chemistry

ROBERT HEFFELFINGER, M.A.  
Biology, Assistant Football Coach

HAROLD LARSEN, B.S.  
Chemistry, Mathematics

ROBERT LEACH, B.A.  
Biology

BRIAN NAGLE, B.S.  
Biology, Assistant Swimming Coach

ROBERT POEL, B.S.  
Physics, Mathematics

JACK SCHILS, M.A.  
Biology, Head J. V. Basketball,  
Assistant Football Coach

CONSTANTINE TGIROS, B.S.  
Biology, Head Wrestling, Assistant  
J. V. Football Coach

## *Science*

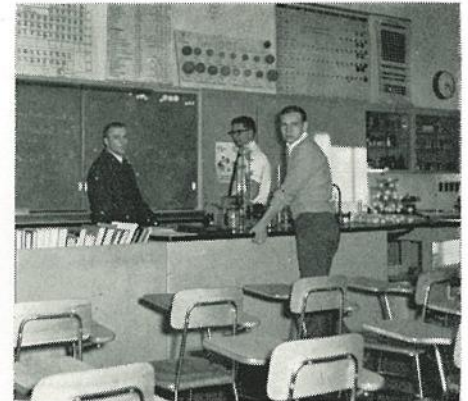



JACK FINN, M.A.  
Algebra, Trigonometry, Advanced Math,  
Head Football and Track Coach

ROBERT FOCHTMAN, M.A.  
Algebra, Trigonometry, Advanced Math

CHARLES HUGO, M.A.  
Mathematics, Algebra

LEONARD KROES, M.A.  
Geometry, Mathematics

RICHARD RUST, M.A., Ph.D.  
Algebra, Mathematics

HOWARD SNOOK, B.S.  
Geometry

ROY WENGERT, B.S.  
Mathematics

CARL WIRTH, M.A.  
Algebra, Geometry



## Mathematics

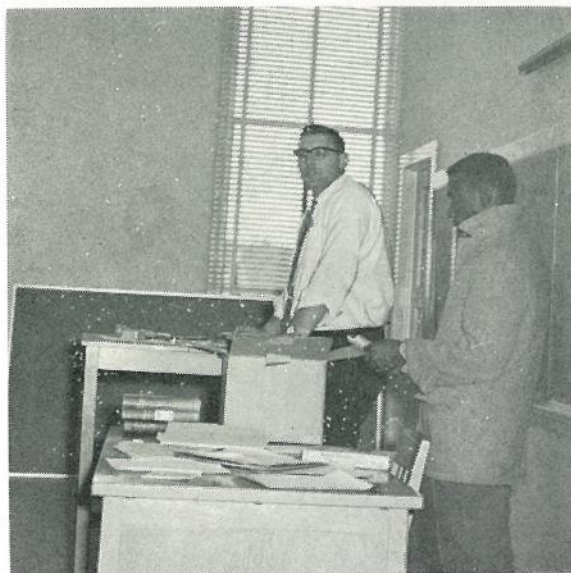
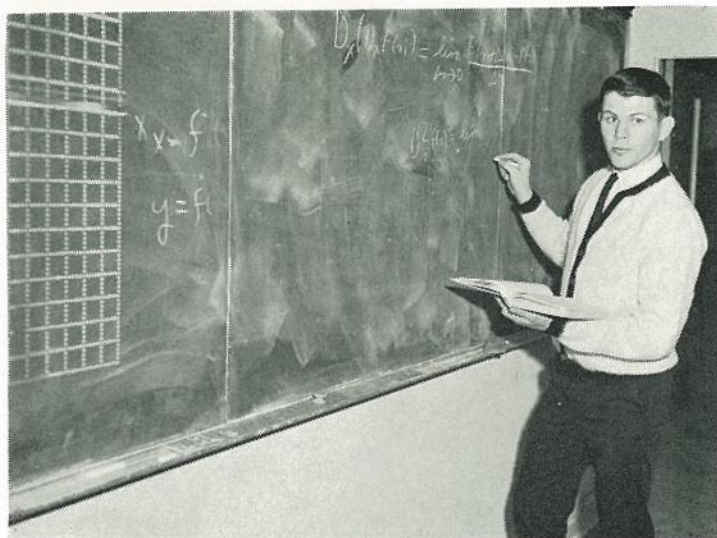





JACQUELINE PEEK, B.S.  
Physical Education

LINDA HACKBARTH, B.S.  
Physical Education

JOAN TANGEL, B.S.  
Physical Education

CLIFFORD GETTINGS, M.A.  
Physical Education

GERALD GRAHAM, B.A.  
Director of Athletics, Mathematics

KILBORN HALL, B.S.  
Physical Education

JAMES RIFFEY, B.E.  
Physical Education, Head Basketball,  
Assistant Baseball Coach

PAUL VOGEL, M.A.  
Physical Education, Head Swimming,  
Assistant J. V. Football Coach

## *Physical Education*

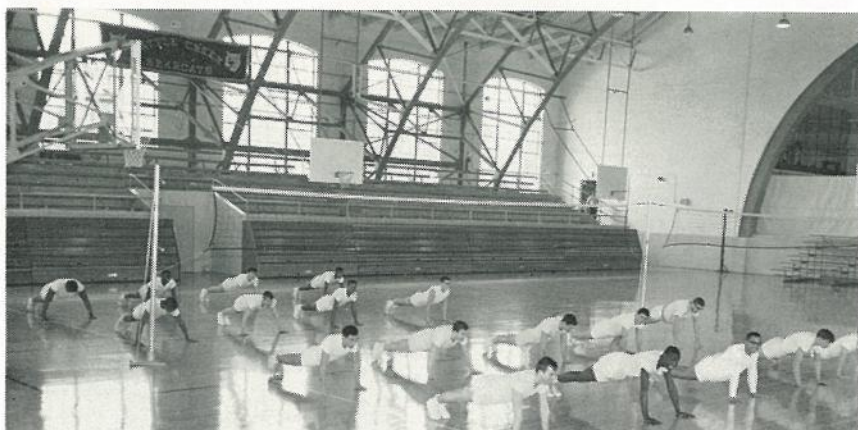



MARY KETCHUM, M.A.  
Latin, English

JAMES STANNER, B.A.  
Spanish

ELIZABETH WALTERS, M.A.  
French

CAROL WORK, B.A.  
Spanish, English



## *Languages*

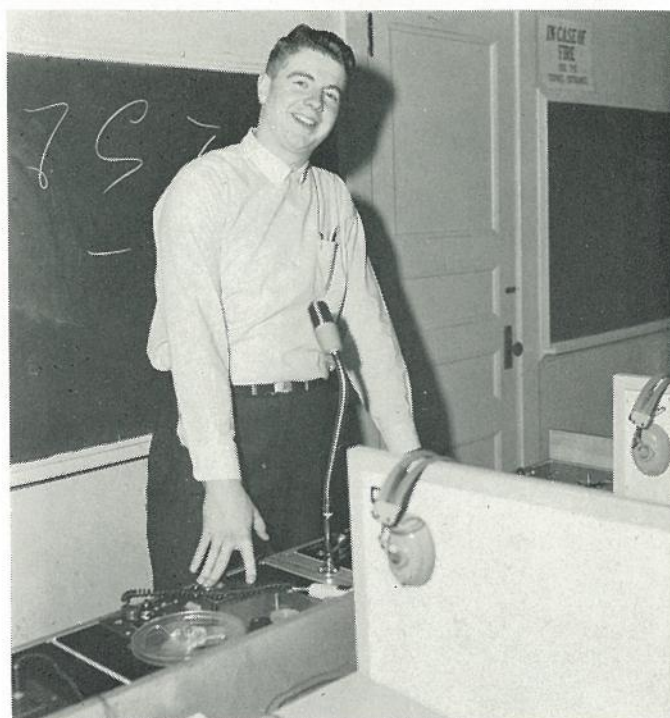

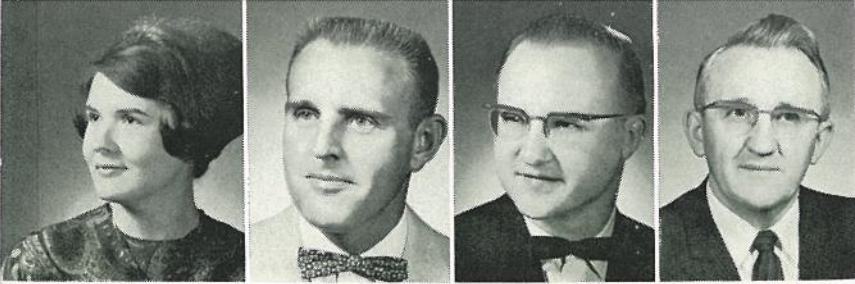

MARILOU COOLEY, B.A.  
Art  
MAX MISNER, M.A.  
Art  
CHARLES KIRSCH, M.M.  
Conductor of Bands  
ALFRED RICHARDS, M.A.  
Conductor of Choirs  
ERTA REPLOGLE, B.S.  
Art  
(Picture Missing)

## *Music and Art*

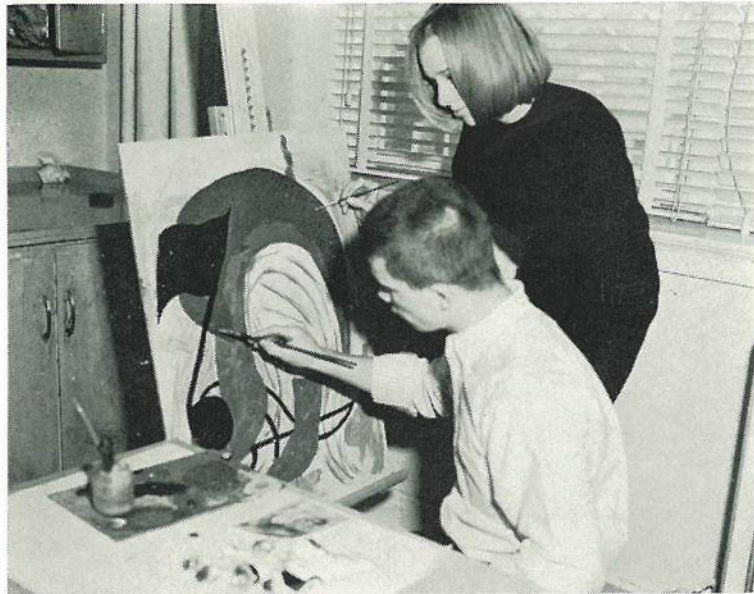



ALLINE ADAMS, B.S.  
Foods

KATHLEEN DAMON, B.S.  
Clothing, Home Management

MARY HELEN HERSHA, B.S.  
Adv. Clothing, Foods

ISABELLE SMITH, B.S.  
Home Management



ALBERT JONES, M.A.  
Special Education

MARGARET RODERICK, M.A.  
Special Education

JEANNE VLACHOS, B.A.  
Braille and Sight Saving



## *Home Economics and Special Education*







DON CLARK, M.A.  
Coordinator of Distributive Education,  
Merchandising, Marketing and  
Management

FRED CLARK, M.A.  
Bookkeeping, Typing

JAMES GRAVES, B.S.  
Retailing, Typing,  
Golf Coach

ARNOLD LINKE, M.A.  
Office Practice, Office Training  
Coordinator

GLENN MILES, B.A.  
Bookkeeping

JERRY MILLER, M.A.  
Bookkeeping, Typing, Office Practice,  
Tennis Coach

CYNTHIA MOHLEY, B.A.  
Shorthand, Transcription

HELEN SAGER, B.A.  
Voc. Stenography, Typing

## *Business Education*





G. AVERY ATEN, M.A.  
Machine Shop

MELVIN FRANCES, B.S.  
Auto Mechanics

RUDOLPH GENETTI, M.E.  
Woodworking

CARL KRAUSE, B.S.  
Printing



BRYAN MEAD, M.A.  
Electricity, Electronics, Mechanical  
Drawing

EDWARD NYLUND, M.A.  
Carpentry, Auto Mechanics

EARL WILLMARTH, M.A.  
Mechanical Drawing

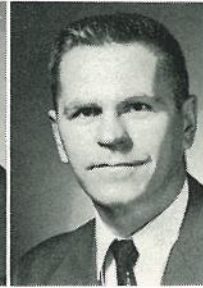

## *Industrial Arts*

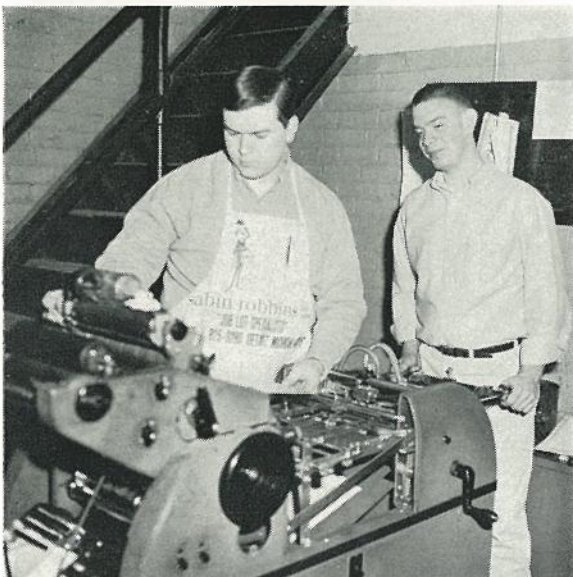





ELIZABETH GORDON, B.A.  
Librarian

IZORA WARD, M.A.  
Librarian

NETTIE BARNETT  
Library Assistant

KATHRYN COOK  
Library Assistant

ARLENE GREEN  
Library Assistant

BEVERLY BONNEY  
Secretary to the Principal

MILDRED DeBOER  
Secretary, High School Office

VIRGINIA HARDEN  
Registrar

MARIAN DeBOER  
Secretary, Vocational Office

## *Librarians and Secretaries*

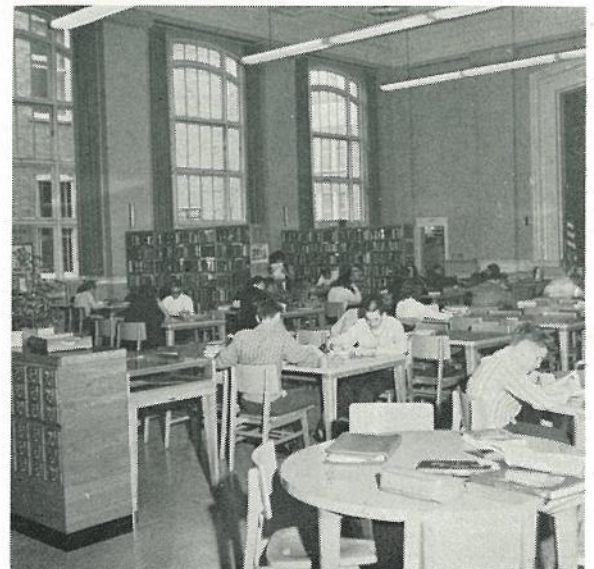





(Front to back) Mrs. Jasienski, school dietician; Mr. Higgs, Mrs. Spaulding, Mrs. Sondovale, Mrs. Bowers, Mrs. Houshell, Mrs. Roddy, Mrs. Hanna, Mrs. Ellis, Mrs. Bryant, Mrs. Britton. Missing: Mrs. Lillie.

## Cafeteria

For the first time in Central's history students are able to eat hot, well-balanced meals from their own cafeteria. Always in past years the W. K. Junior High Cafeteria had to provide for its students plus those from Central. This great service that Central is supplied with is made possible through the cafeteria workers and is greatly appreciated by both students and faculty members.

## Maintenance

The "back-stage" workers of Central High are the maintenance crew members. Every night after the students are dismissed from school, these men begin their job of cleaning up Central for the next day of school. Without their untiring services, Central could not be the school that it is today.



ROW 2—Mr. Hoover, Mr. Shook, Mr. Dowdle.  
ROW 1—Mr. Urton, Mr. Long, assistant chief custodian; Mr. Cote, chief custodian; Mr. Eckelbecker, Mr. Hyatte.





# SENIORS





The seeking hands of the Central seniors are grasping for new and exciting experiences. June 11 marks the end of their high school career and the beginning of new challenges and a new way of life. Memories of the vast accomplishments of this senior class will, however, linger indefinitely. Scholastic, athletic, dramatic, and forensic achievements dominated the senior scene and warrant admiration and recognition.

The experiences gained and the education received from the capable hands of the faculty have offered preparation to the class of '65 for whatever the future may bring. The capabilities exhibited by these seniors will be a help in making their contributions to mankind.





KEN LEE ADAMS



DONNA MARIE ALSBURY



LINDA MARIE ARMANINI  
DEBORAH FERNE ARMSTRONG

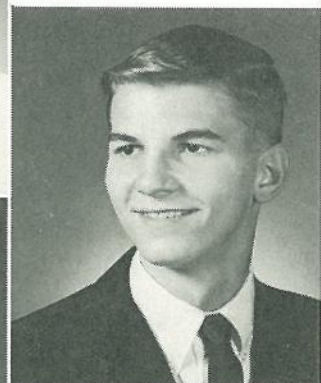

CRAIG FREDERICK AVERY  
DALE LAMAR AYRES



LARRY GENE ALLEN



DIANE AMANDA ANDERSON

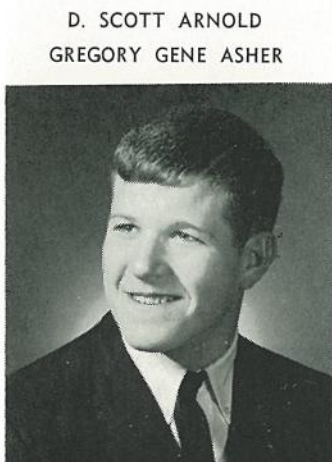

D. SCOTT ARNOLD  
GREGORY GENE ASHER



BETTY JEAN BADGER  
ROGER CLARK BADGLEY



JIM H. ALLGOOD



MARY LYNNE ANDERSON

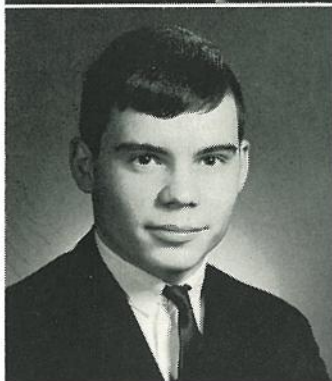

JAMES MICHAEL ALLISON

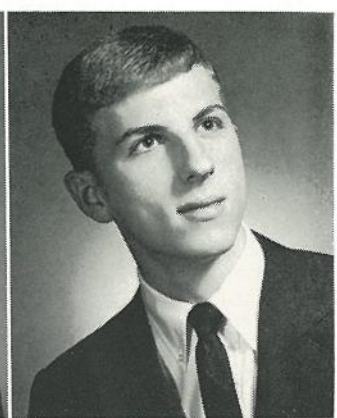

CRAIG DANIEL ANDRINA

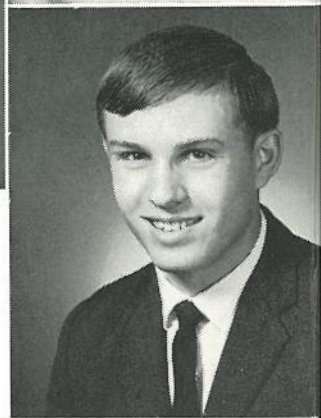





WILLIAM LEE BAILEY  
LARRY R. BAILEY

RICHARD CHARLES BAKER  
SANDRA J. BALDWIN

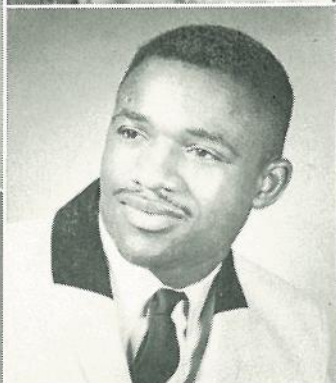

JANE ALICE BALLARD  
RUDY YORK WINSLOW BARBEE

RICHARD GLENN BARBER  
JAMES C. BARLOW, JR.

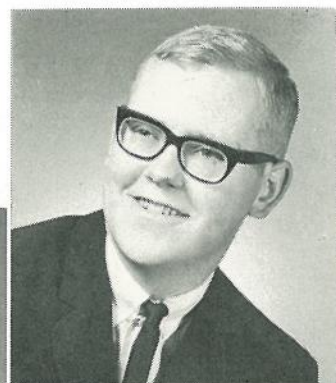

JOHN EDWARD BARNES

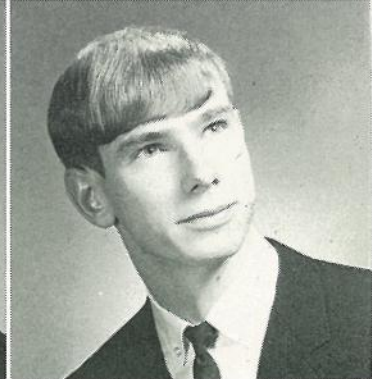

RICHARD LYNN BASSO

JULIE ANNE BARNEY



REX P. BEBOW

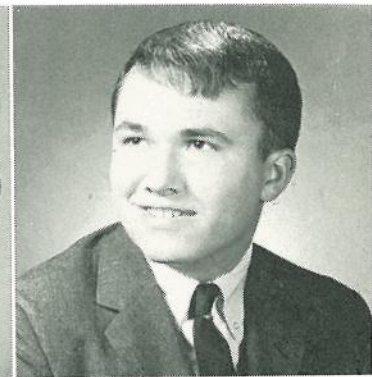

DOUGLAS A. BARTON



LINDA LEE BEERS

RUBY L. BASS



NANCY JO BEERS

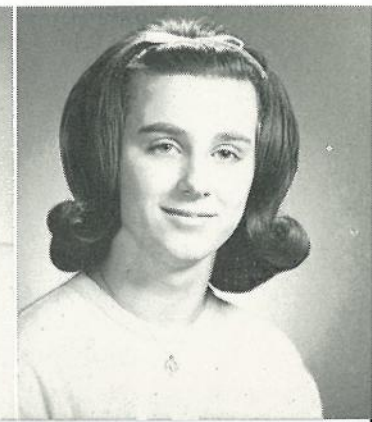





JERRY DEE BELLINGER



JACQUELINE LEE BERRY



ALTON D. BENNETT



SANDRA LEE BERRY



RONALD TIM BENNETT



J. MICHAEL BESS



CAROL LYNNE BERRY

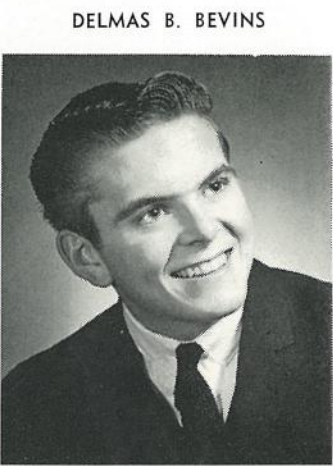

DELMAS B. BEVINS



LINDA L. BIBBINGS



SHIRLEY M. BICKHAM

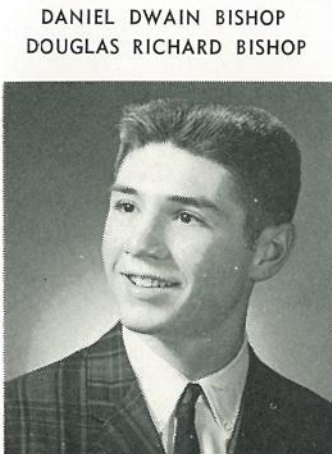

DANIEL DWAIN BISHOP  
DOUGLAS RICHARD BISHOP



JACQUELYN K. BLACKMAR  
LYNN F. BLOEDORN



CAROL ANN BLOOMENSAAT  
MARTIN A. F. BOBINAC

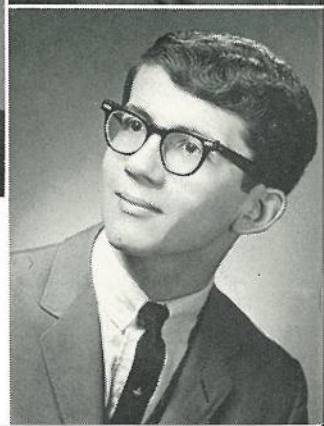





JANET LORRAINE BOHRN  
GEORGE ALFRED BOLEN

TERRY L. BOND  
GAYLE MARIE BONIFER



FREDRICK DARRYL BORGMAN  
DONNA ANN BOUCHARD

MARY E. BOUFFARD  
JEFFREY GORDON BRACKETT

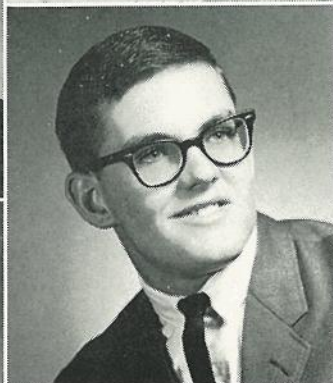
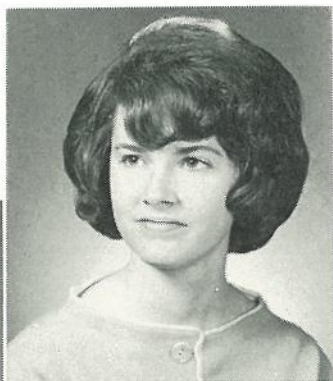

MARGARET ANN BRADLEY



SANDRA SUE BRIGGS

SHARON JEAN BRADSHAW

CALVIN DWIGHT BROOKER



SONJI IRENE BRAYSHAW



GAIL RAE BROWN

SHARI ANN BRENNER

MICHAEL JAYE BROWN







TERRY W. BRUCK



LARRAINE ESTHER BUNDY



ELSENIOR BRYANT



GEORGANNE BUNN



LILLIE MAE BURKE  
PAM R. BURKE

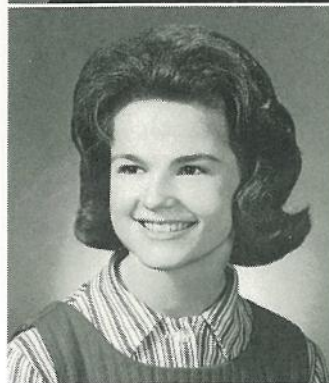

SHEILA ANN BURTON  
MELVIN HENRY BUSER

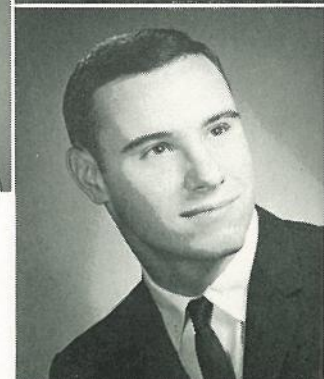

ALFONZA BURNAM  
JOHN EDWIN BURRILL



KATHLEEN ANN BUCK



DEBORAH LEE BURGESS

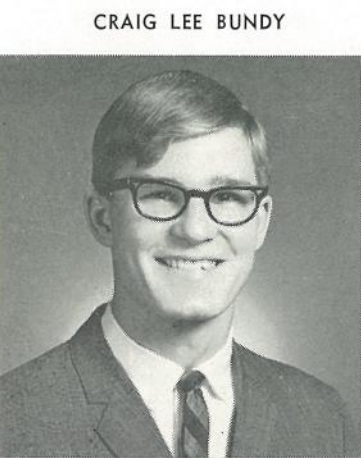

CRAIG LEE BUNDY



LYNDA MARIE BURGESS



ELKE GESINE BUTENSCHOEN  
STEVEN R. CADY

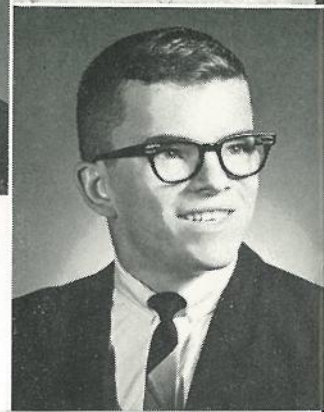



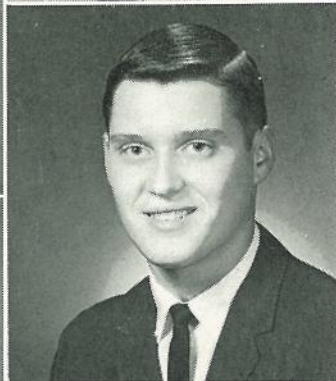

SUSAN ARLENE CANFIELD  
KENNETH W. CANINE



DONALD HARLEY CARD  
RONALD F. CARD

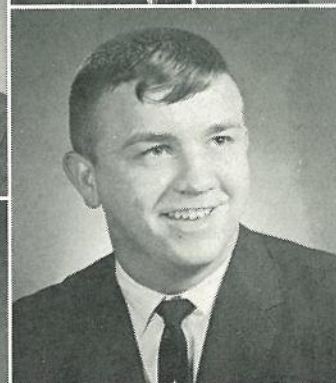
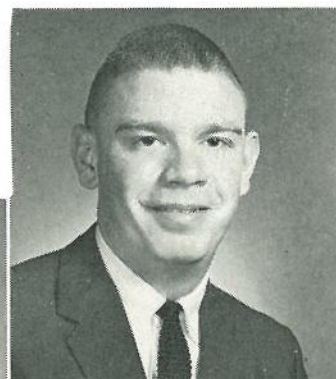

RICHARD CAMPBELL, JR.  
DAVID E. CANFIELD



KATHERYN ELAINE CARL



DONNA SUE CARTER

HILLARD S. CARR

GLORIA ANN CHAMBERLAIN

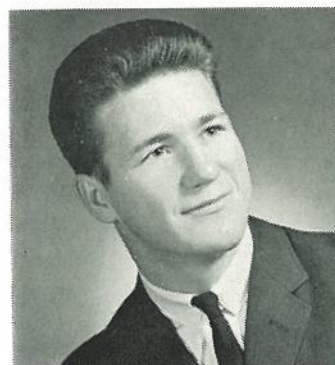

WOODROW ALAN CARR



AUGUSTA CHAPEL

LINDA LEE CARROLL

CAROL DENISE CHIVERS







ROBERT CLEVELAND



MEMBRA BERNICE COLEMAN

BARBARA PENNY COHEN



KAREN EVELYN COLLES



FLORENCE LUCILLE CONNELL  
MICHAEL KEITH COPE

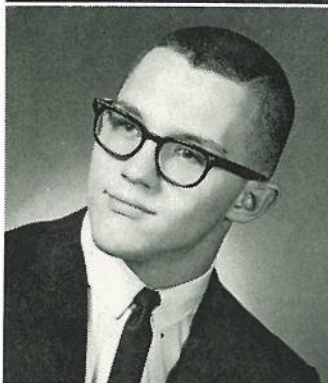

BARBARA J. COULTER  
DONALD R. COUNCIL

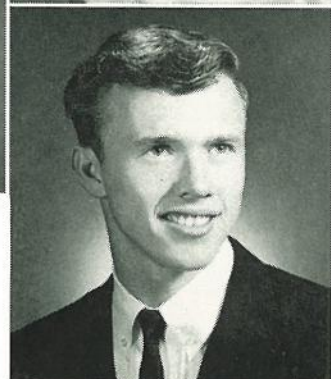

MARVA GENEASE COPELAND  
JOY ELLEN CORKINS



CRAIG A. COWLES  
JUANITA ANN COX

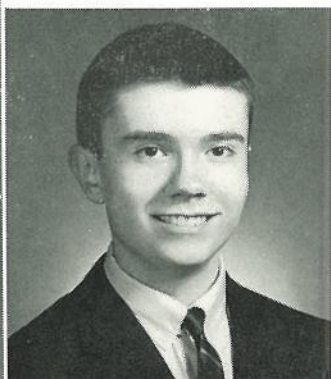

JUDITH LUCILE COLE



JUDITH KAY COLLIGE



LINDA RUTH COLE



MICHAEL TED CONKLIN







LINDA KAY CROSS

DIANNE KAY CUSHING



CAROL LEE CRAVENS  
MAMIE NELL CRIGHT

STEVE E. CROSS

LINDA LUCILLE CUTSINGER



ETHEL MARGARET CRONKHITE  
BURNIE CROSS

JULIE ANN COX  
RUTH ARLENE COX



LINDA MARIE CROWELL

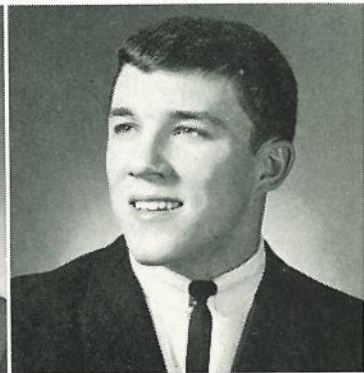

GARY L. DAMERON



ARTHUR LEE CUMMINGS

JOHN B. DAMOOSE

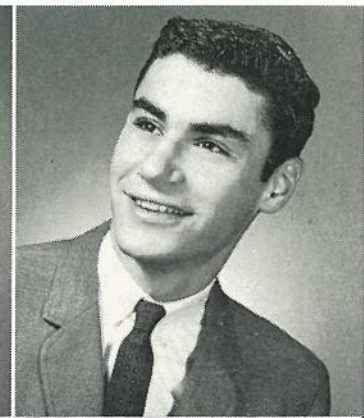
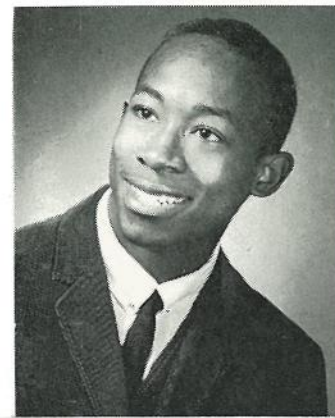





ROBERT CULLEN DAVIDSON



ANNETTE LEE DeLING



STEPHEN DOUGLAS DeLING



JACQUELINE DAVIS

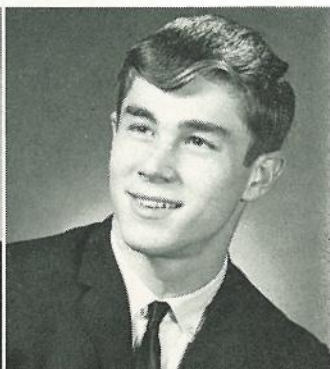

BILLY JO DESKINS

LINDA KATHLEEN DEVINE



MARY ELLEANOR DICKINSON

NEAL EDWARD DICKINSON

LEELA CAROLYN DILLARD

PATRICIA ANN DIX



NANCY FIELDS DEAN



KAREN MAY DENNEY



JAMES HENRY DOBBERTIN

EMERSON GREGORY DOMM

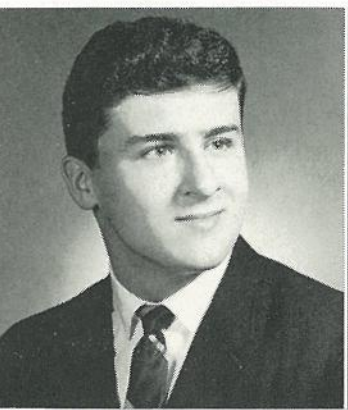

ROBERT DOUGLAS DEATON



M. JAMES DePUY

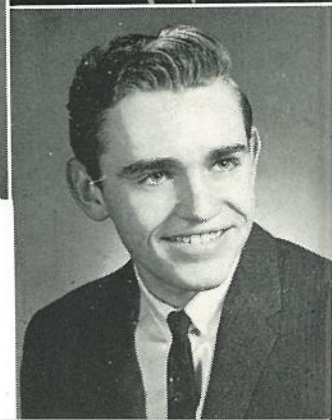
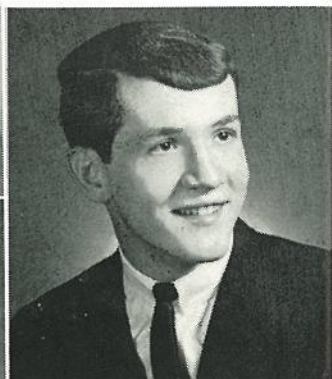



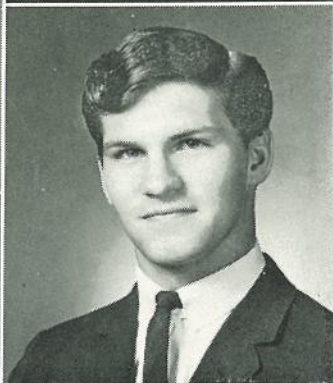

SUZANNE JO DOWNES  
WALTER MICHAEL DOYLE



NAIDA ELAINE DONNELL  
HARRY G. DOUGHERTY

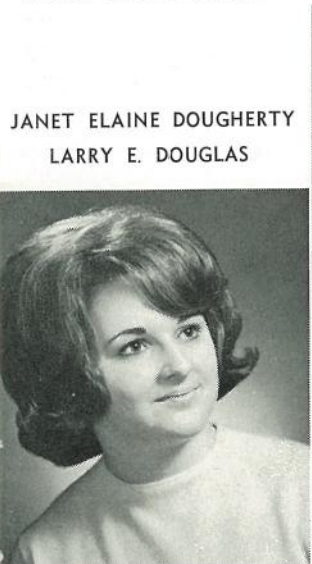

JANET ELAINE DOUGHERTY  
LARRY E. DOUGLAS

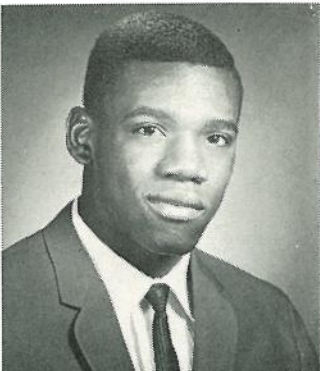

BENJAMIN J. DRAIN  
MARK R. DRAKE

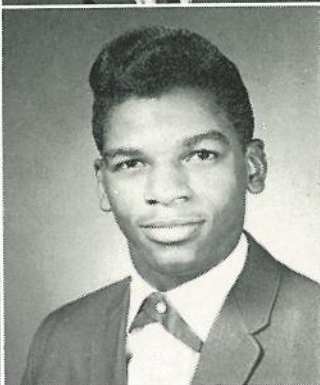

CAROL JEAN DUNHAM



ROBERT WILLIAM DUKEMAN

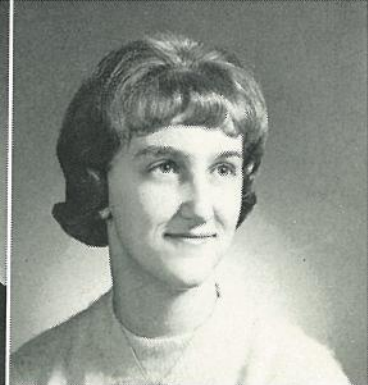

MARY JEAN DUNHAM

JULIE KAY DUKEMAN



THOMAS DUNKELBERGER

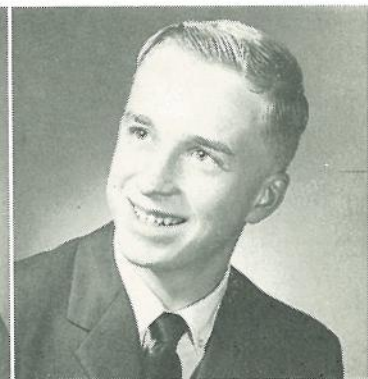

DIANNE MARIE DUNFORD

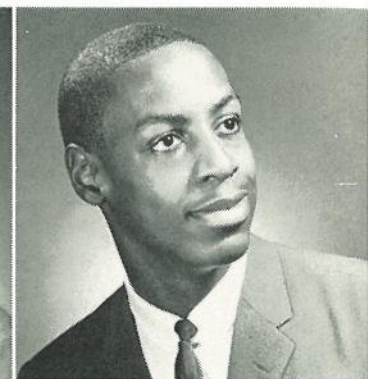

EDWARD LESTER DURHAM



ROBERT PAUL EADLER

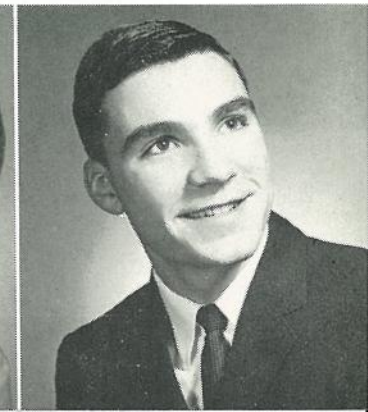





JANET LOUISE EDWARDS



CLAUDIA JO ELWELL

ADRIAN G. EISENLORD



BARBARA JEAN EMBURY



MARK STEVEN ERSKINE  
MARY ELLEN ESTERLINE

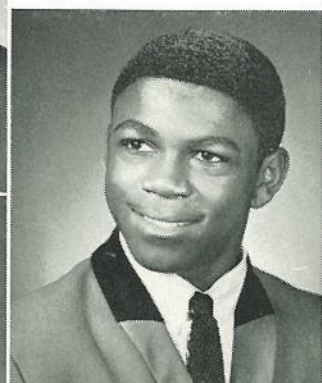

SCIPIO EVANS  
SUSAN CHERRY EVANS



ANNETTE L. EVANS  
LINDA A. EVANS



JAMES LEO FAHNDRICH  
ARDEN EUGENE FARLEY



NANCY SHARON ELIZONDO



JIMMY LEE EMORY

DANIEL LEE ELLIOTT



DONALD JAMES ENGLISH

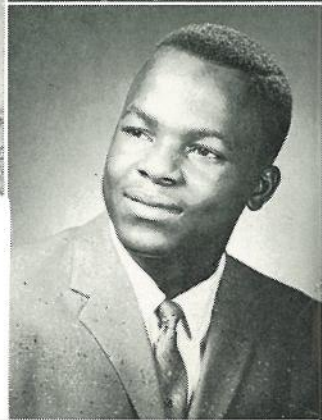





NORMAN DONALD FORTNER PAUL LOWELL FREDERICKSON



WILLIAM DREK FLETCHER  
LESTER B. FLORENCE



JOHN C. FOX



CAROLE JEANNE FREEMAN

DAVID L. FARMER  
BETTY J. FAVORITE

MICHAEL D. FOLTZ  
SUSAN KAY FORCE

CONNIE LEE FISHER  
RICHARD FITZPATRICK



LANA KAY FOX

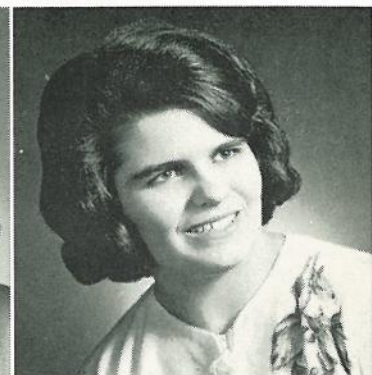

BARBARA A. FRUIN



DENNIS LEE FRANCK

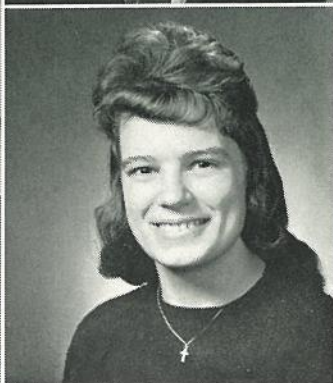

KATHRYN LOUISE FULD

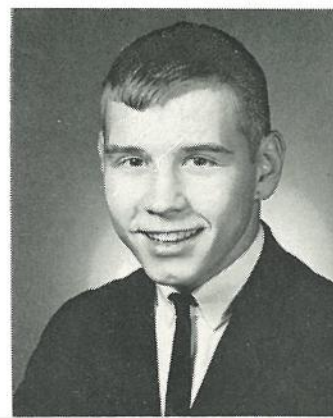





DENIS RICHARD FULLER



WILLIAM A. GALOVICH, JR.



GARY LAVERN FULLER



GARY LEE GAUTHIER



JEFFREY ALAN GIBSON  
MARCIA LEE GIBSON



SUSAN ELIZABETH GILBERT  
SANDRA L. GILL



RICHARD LEE GILLESPIE  
STEVE D. GILLET

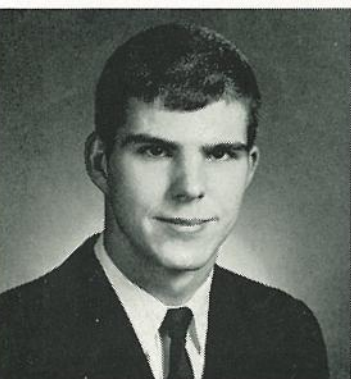

WILLIAM ANDREW FULLER



SALLY ANN GEHRMAN



DENNIS O. GOINS  
DIANE BEATRICE GONYER



WALTER DON FURMAN



FREDERICK MARTIN GIBBY

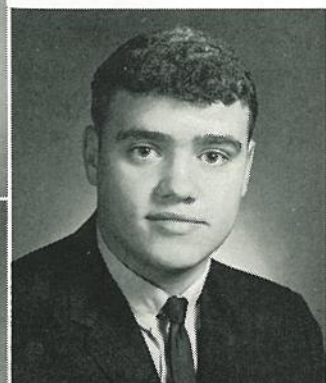





CLIFTON GORDON  
SUSAN KAY GORHAM

JUDY ANN GRACE  
STANLEY D. GRAVES

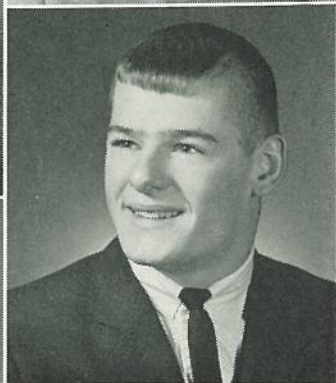

CHERYL ANN GREEN  
DUANE ELDON GREEN

JOHN H. GREEN  
MICHAEL ALAN GREEN

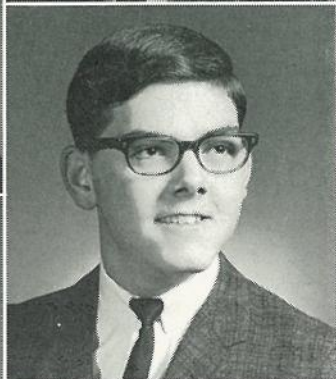

RAYMON THOMAS GREEN



KATHERINE MAE HALEY

VANESE ANN GREENSMITH

PATRICIA ANN HALEY



KENNETH EARL GREGORY



MOLLIE JEAN HALL

SANDRA KAYE GYLLSTROM

MARTHA JANE HALL







JERRY JAMES HANEY



MELINDA MARIE HANNAH



CAROL LYNNE HAMMOCK

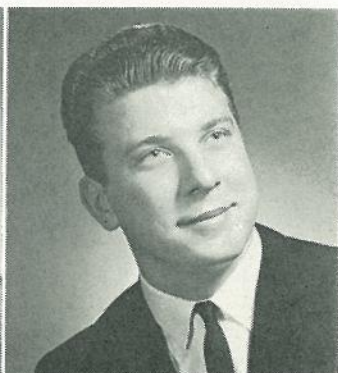

FRED E. HARRIS



ROBERT ALLAN HATTON  
AMY JUNE HAUGHEY



SUZANNE LEE HAUGHEY  
DON E. HAYES



HAZEL JANICE HAYES  
JON N. HAYES



CAROLYN KAY HANDLEY



KATHY ANN HARRISON



LONELL LEE HAYES  
MICHAEL ALLEN HEAD

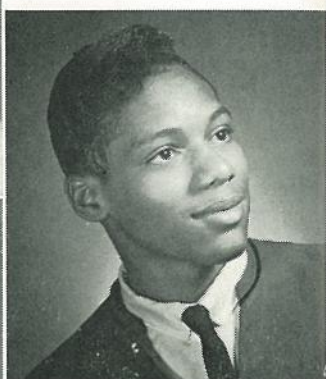

LARRY ALAN HANNA



NORMA ANN HASTINGS







STEVEN RAY HEALY  
CHRISTIANA LEA HECKLER



CYNTHIA LEE HEPLER  
PHILLIP GENE HERSHA

CYNTHIA WINONA HIBBARD  
JODIE HICKS

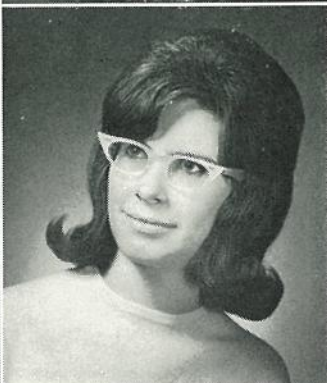

HILLIARD HENDERSON  
KAREN SUE HENDERSON



JAMES A. HIGH



JANE ELIZABETH HINSON

WILLIAM LEE HILL



PHILLIP GEORGE HIRAKIS

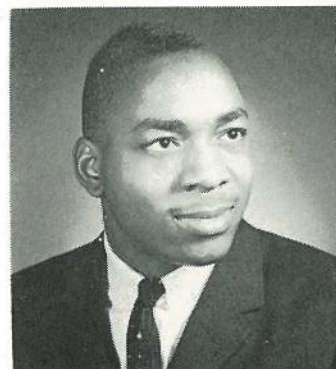
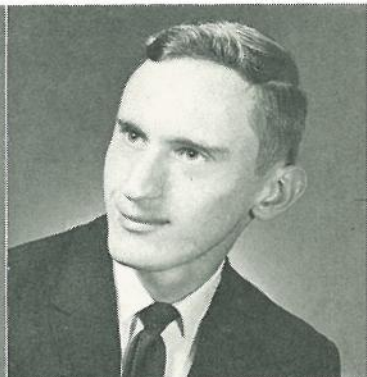

ALLEN HILLIAN

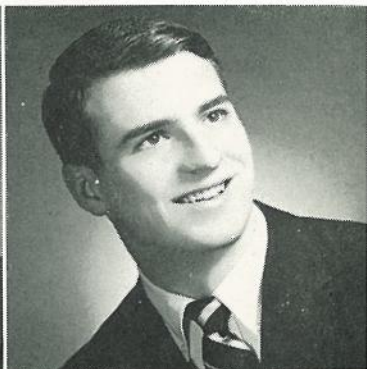

JOHN THOMAS HODGES

PAMELA SUE HIMEBAUGH



MARTHA JANE HOFFMAN







JAMES LEROY HOLCOMB



MARTHA LEE HOLLIS



JIMMIE JEAN HOLDER



FLOYD AUGUST HOLMES



ROBERT WILLIAM HOLLEY



REGINALD HORTON



SAM ROBERT HOLLEY



KEITH DELL HOULDSWORTH



WILLIAM ALLEN HUBBART  
DAVID M. HUFFMAN

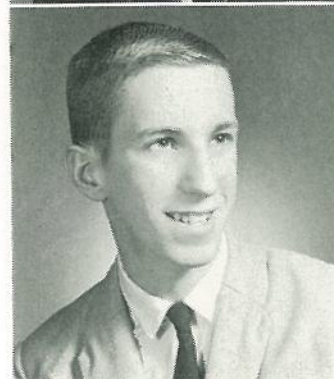

GARY M. HUFFMAN  
NORMAN DANIEL HULL

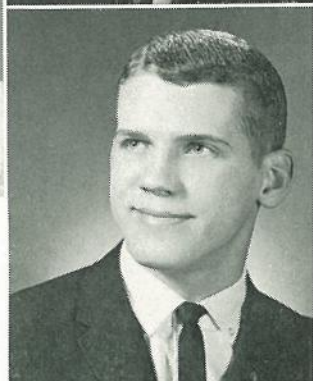
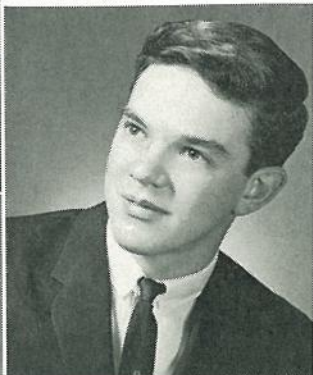

RONALD KEITH HULL  
ROBERT LLOYD HUMBARGER

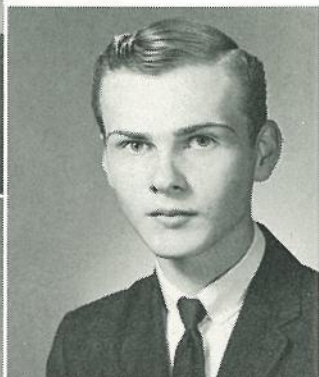

JOHN DANIEL HUSTED  
EDWARD JAMES HYSLOP

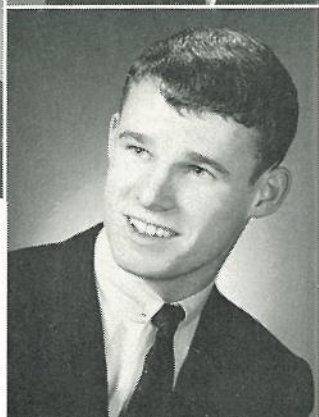



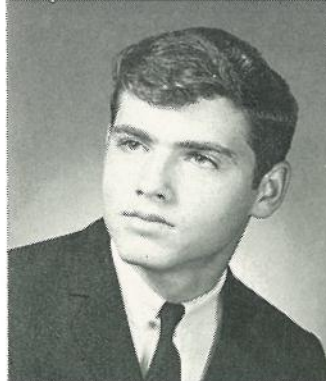
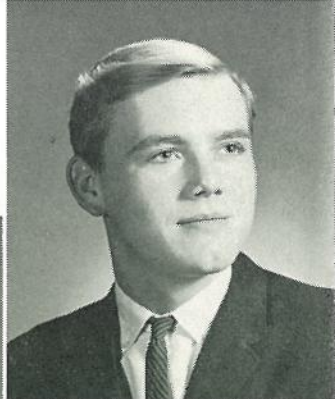

GARY D. JAMES

KATHLEEN ELLEN JENNINGS

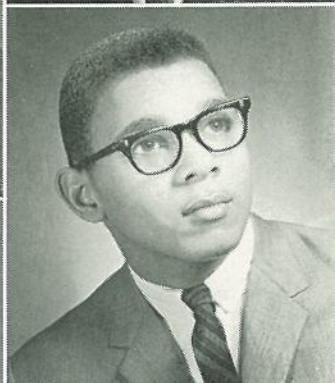

GARY L. ISAACS  
ERIC JACKSON

ROGER ALDEN JANSON

STEPHEN MICHAEL JESSUP

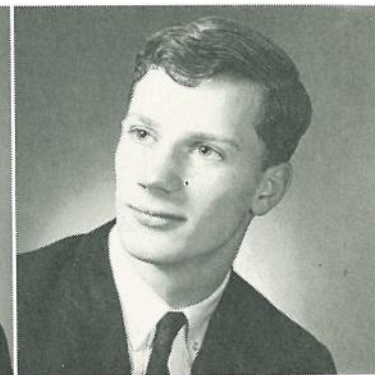

JOHN A. JACOBS  
LINDA LOU JACOBY

STEVE G. HYSLOP  
NANCY ANNE IDEMA

BOBBIE JOYCE ILES  
LINDA ANN IRWIN



THOMAS ANDREW JANSON



MARION SUE JINRIGHT



FRED JEFFERS

CAROL LUCILLE JOHANSEN







ROBERT CLARKE JOHANSON



LUE HAZEL JOHNSON



ELIZABETH ANN JOHNSON



LAUREN JOHNSON



GARY LYNN JOHNSON



SYLVIA ELIZABETHA JOHNSON



GENOLA ELAINE JOHNSON

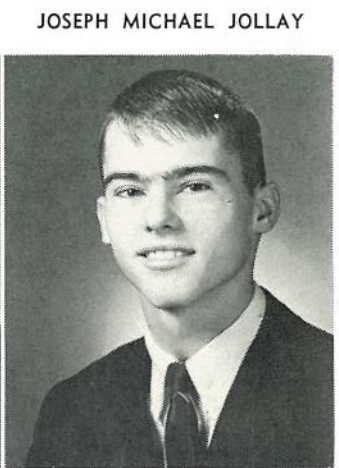

JOSEPH MICHAEL JOLLAY

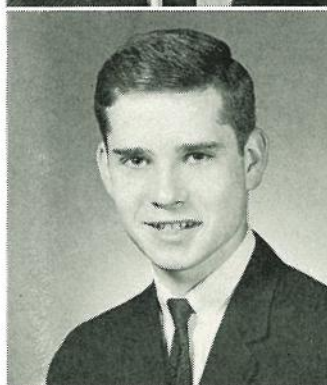

RICHARD C. JONES  
TIM LEE JORDAN

CARL JOSEPH JOSLYN  
CHERYL LYNN JUCKETT

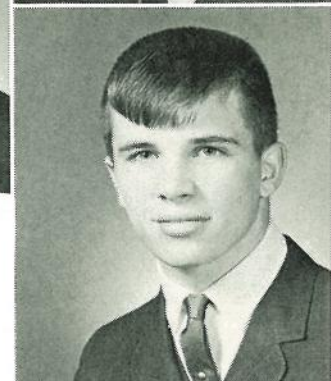

KEN GEORGE KEAGLE  
LARRY LEE KEAGLE

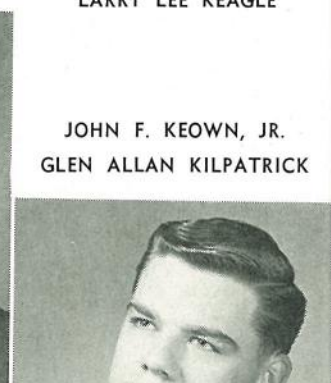

JOHN F. KEOWN, JR.  
GLEN ALLAN KILPATRICK







MARTHA LOU KNIGHT  
ROBERT WAYNE KNOX



KAY LORRAINE KINDY  
MICHAEL JON KING



RONALD GEORGE KOPP  
ROLAND JAMES KOPP



CHARLES HENRY KIRSCH  
KAY T. KNAPP



SALLIE SUE KRAFT

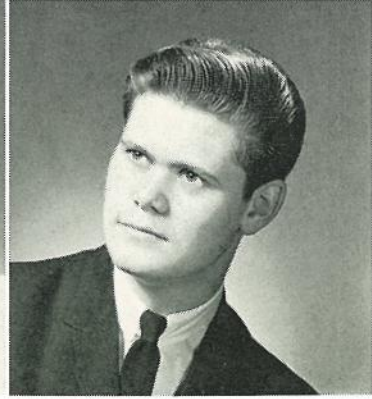

MARSHALL EDWARD LAFFERTY



MARY ELIZABETH KRAUSE



SUE CAROL LAMBETH



MAUREEN ELIZABETH KREICK



SUSAN PEARL LANE



GARY KUBASIAK



MARY JANE LAWRENCE





MIRLIAN ANN LAWSON



DANNIE S. LEWIS



KENNETH JAMES LECHE

MARY ANN LICK



JIMMIE DORRIS LITTLE  
VIRGINIA KAY LIVINGSTON



JUDITH ANN LLOYD  
KEN JAMES LONG

WILLIAM M. LOVIK  
THOMAS WILLIAM LUSK



PATRICIA ANN LeCLEAR



CAROL ANN LINDSLEY



MICHAEL JOHN MacDONALD  
STEVEN CARL MAIFERT

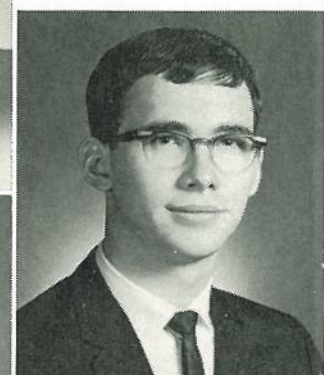

DONALD JACOB LIECHTY

WALTER DAVID LISS

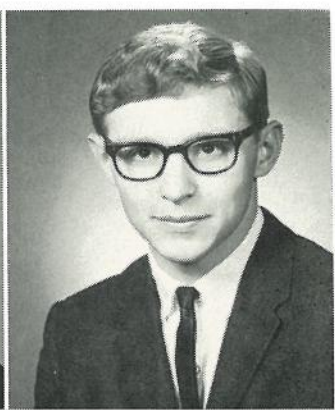
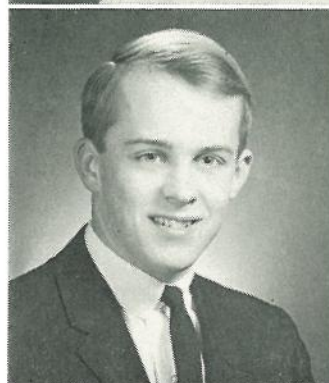





SUSAN LEE MARKHAM  
JOHN MARKOS



STEVE P. MAINS  
JUDY ANN MAINSTONE

TONJA LEE MARTIN  
RUSSELL G. MASTEN



JOSEPH RAY MALCUIT  
VIVIAN KAY MANZ

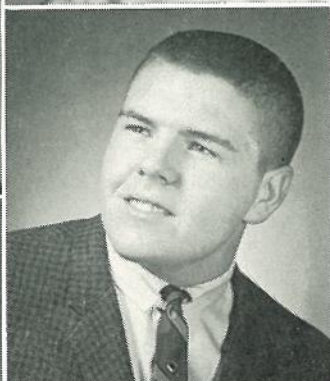

RONALD MAYNARD MATHIS

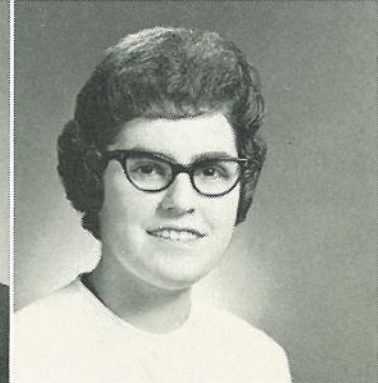

PATRICIA LOUISE McCLAIN

JUDITH MARIE MAUN



DAVID ELLIOTT McCLEERY

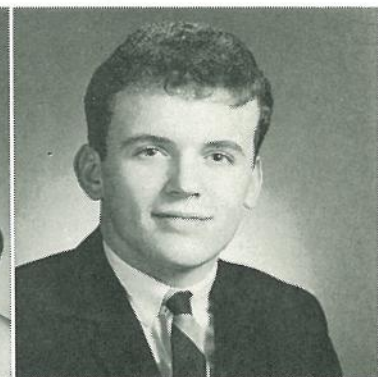

DANNY J. McCANDLISH



BOBBIE JEAN McCLINTON

JUANITA KAY McCLAIN



DARLENE PAULA McCLURE







JAMES THEODORE McEACHEN    JAMES EDWARD McNAIR, JR.



ARTHUR A. McGEE



NATHANIEL McNEAL



JAMES OREN MEAD  
LINDA DARLEEN MERRILL

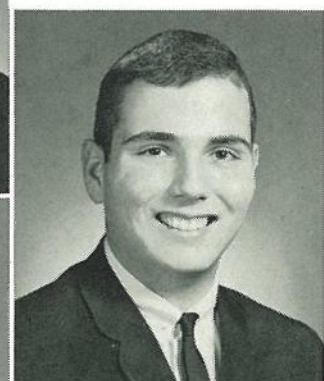

DONALD DUANE MERRIMAN  
MICHAEL JAMES MESSER



MICHAEL DAMON METZGER  
SUE ANN MIDDLETON



NANCY McGOVERN



KAREN ANITA McNEIL



GEORGIA L. MIHALAKIS  
CARL J. MILKS



DORIS R. McLIECHEY



MARY ELISABETH McQUISTON

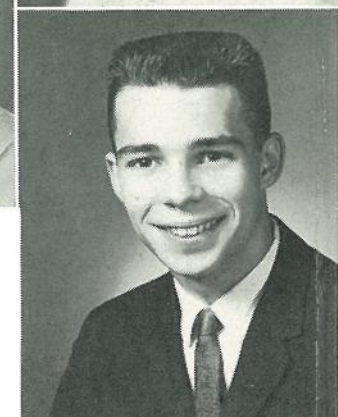





KARL G. MILLARD, JR.  
KARLENE GLENNA MILLARD

MELVIN LEWIS MILLER  
MARY KATHLEEN MILLS

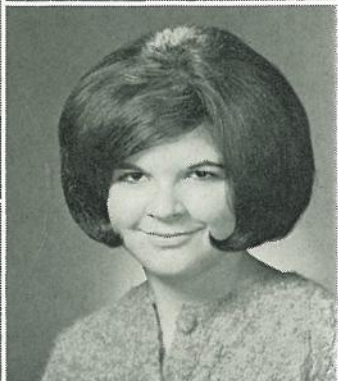

BARBARA C. MILLSAP  
MARION ALDOUS MINER

JOHN EDWARD MISNER  
SUE ANN MITCHELL

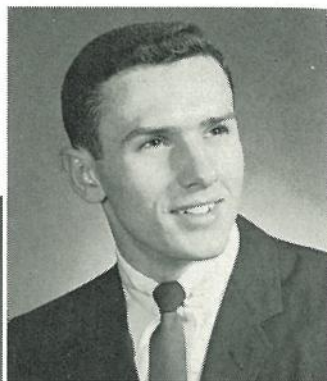

SONDRA LYNNE MOFFITT



MELANIE ANN MORRIS

DAVID C. MOORE



CHARLES MORTON

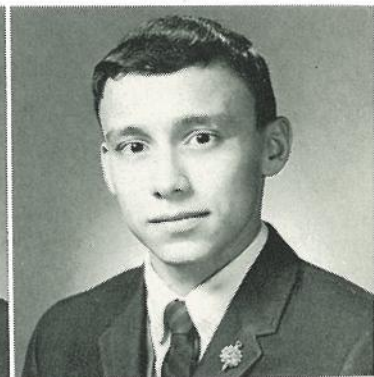

DONALD FRANK MOORE



ERIC DUAIN MOWREY

ROBERT B. MOORE



THOMAS LeROY MUNGER

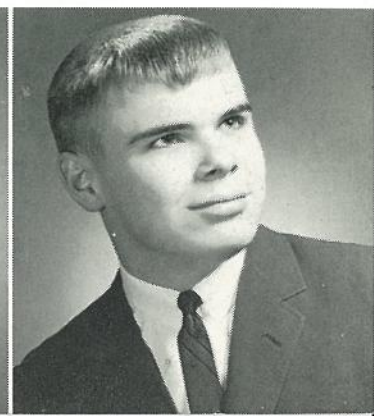





ELIZABETH JANE MYERS



CECELIA ANN NELSON



SUSAN PHYLLIS MYERS

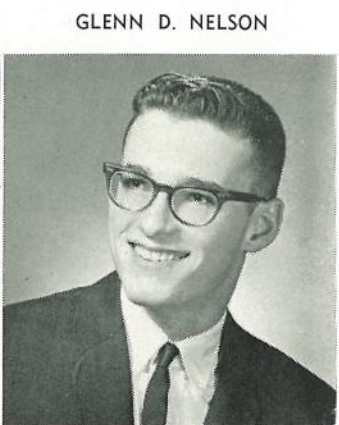

GLENN D. NELSON



SHIRLEY JEAN NEWELL  
KATHY GAYE NIELSEN



CATHY LEE NORMAN  
RAYFORD CHARLES NORRIS



JO ANN NAGY



MICHAEL JAMES NELSON



ALICE MARIE NELSON

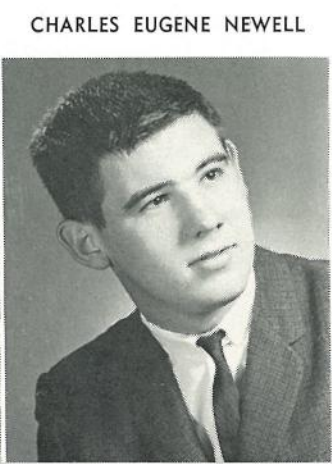

CHARLES EUGENE NEWELL



PAMELA JUNE NOBLE  
MICHAEL JOSEPH NOGRADY

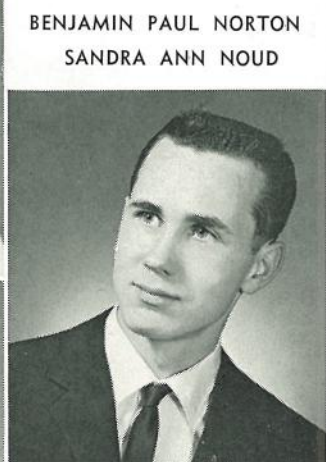

BENJAMIN PAUL NORTON  
SANDRA ANN NOUD





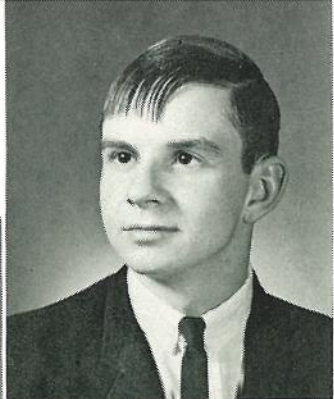

JAMES LEE ORNS

VICTORIA ANN PACKER

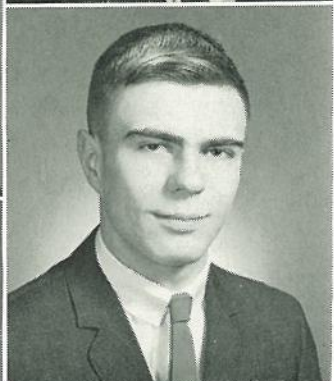

DIANE N. ORTON

CHARLES LEE PAIGE

FRANK THOMAS OLCHESKE  
COLLIN GENE OLMSTEAD



CAROL JOAN OLNEY  
JOHN L. ORDWAY

JIM DAVID NYE  
THOMAS JOHN O'BRIEN

SUNYA KATINA O'CONNEL  
STEVE H. O'CONNELL



LARRY OSTRANDER

GREGORY DEAN PARKER

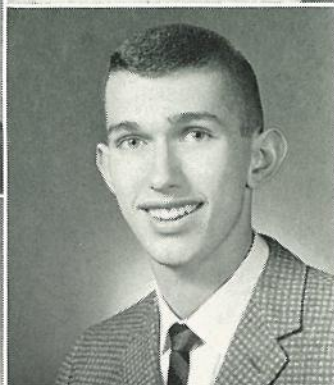

MARCIA ANNE OUELLETTE

RICHARD ALLAN PARKER







JANE MARIE PARRIS

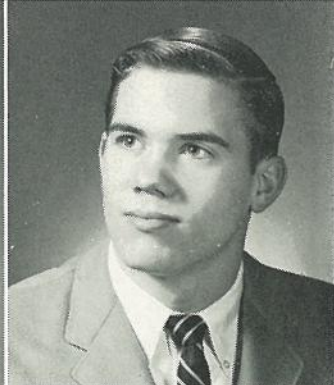

DOUGLAS ERNEST PATTULLO



DORIS A. PERRY  
BOBBY JOE PERRY



GAIL E. PETERSON  
DIANA LEE PHILLIPS

RICHARD EVELYN PARSONS

FRANK PAUL



MARTHA J. PERRY  
NANCY SUE PESSIN



JAMES A. PASTOR



JOHN ROGER PENDILL



JUDY ARLENE PHILLIPS  
JOYCE M. POLING



WILLIAM F. PATON IV

LINDA MARIE PENNOCK

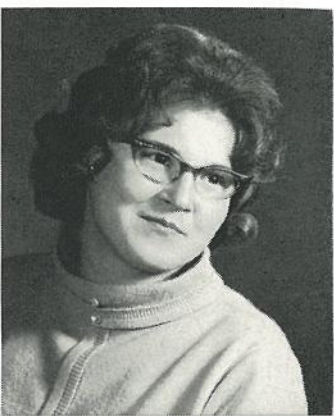





BETTY JAYNE POPOVICH  
LINDA ANN PORTER

PAULETTE PORTER  
JANE LOUISE POST



THOMAS L. POSTMA  
BECKIE LEE POTTER

CHARLES BENJAMIN POWELL  
LARRY JOE PRIEST

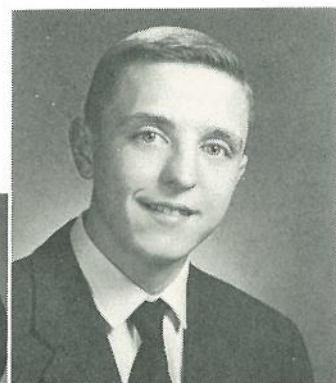

CHERYL ANNE PUFFAFF



LINDA ELLEN RABIDEAU

LOUISE CHASE PUGH



JOAN DEE RADTKE



CHERYL ANN PULLEY



WILLIAM H. RAGLA

ROBERT ALLEN PYATTE

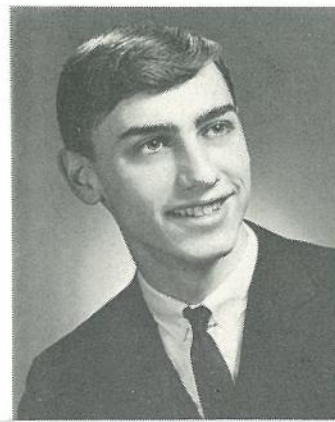

ROBERT RUSSELL RALL

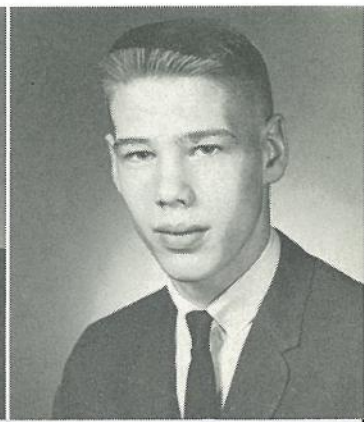





OLGA RAMOS



LOIS JEAN REYNOLDS

LINDA ELAINE RANGEL



LANA SUE RIBBLE



CYNTHIA KATHLEEN RICHARDS  
EUGENE RICHARDSON



WILLIAM RICHARDSON  
CAROL LYNN RIESTER

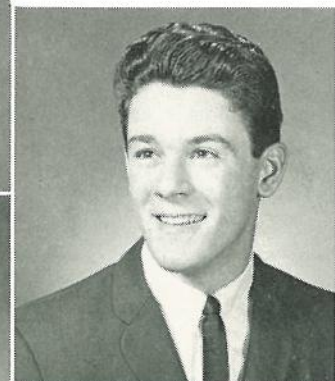

GARY LEE RISTE  
VICTORIA ANNE RITTER



LEE RIZOR  
WESLEY E. ROBERTS

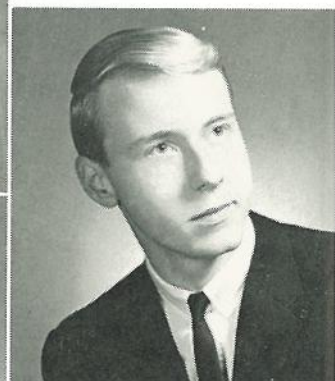

SHARI LEE RARICK



DONNA R. RICE

PEGGY ANN REESE



FREDERICK CHARLES RICE

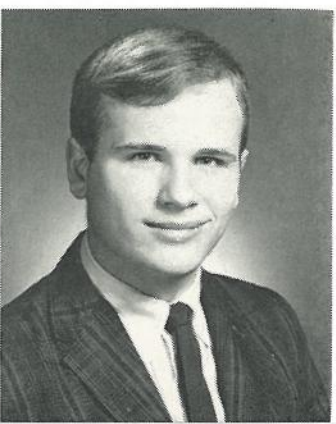





JERRY ALLEN ROCHO  
RICHARD ALAN ROGERS



STANLEY L. ROOT  
ROBERT EDWARD ROUSH



RICHARD E. ROWE  
ROBERT RUDOLPH



HERBERT IVAN RUGER  
TONY WAYNE RYAN

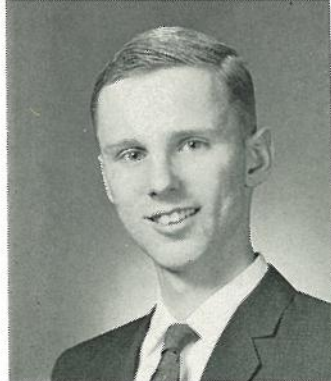

ANTHONY JOHN SADOWSKI

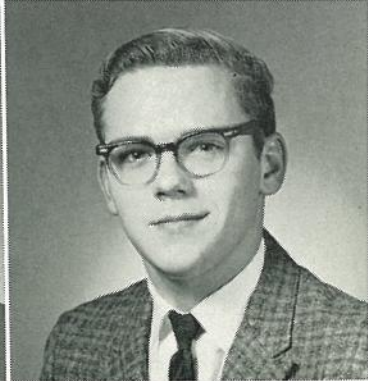

DAVID L. SAUNDERS



ROBERTA MARY SAKOWICZ



KAY SCHANZENBAKER



MICHAEL LEE SANFORD



HARRY WILLIAM SCHILL



CHARLES E. SAUNDERS

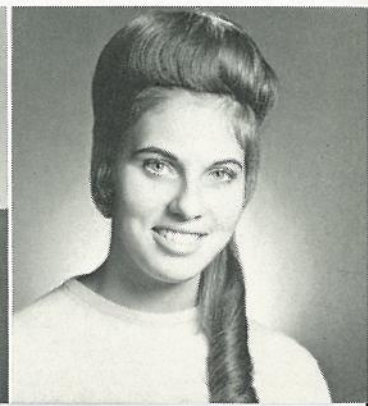

MARLENE JANE SCHIMMEL





PATRICIA ANN SCHMIDT



MICHELLE M. SHAUGHNESSY



SUSAN ELIZABETH SCHUTTE



DOYLE E. SHAVER



CAROL ANN SHIPMAN  
CAROLE ANN SIMS



GLORIA J. SIMS  
LARRY GENE SIMS



PATRICIA ROSE SIMS  
JILL LOUISE SINES



LYNNE ELLEN SECOR



LINDA JEANNE SHEFFIELD



SANDRA LEE SESSIONS



PENNY ANN SHEPPARD

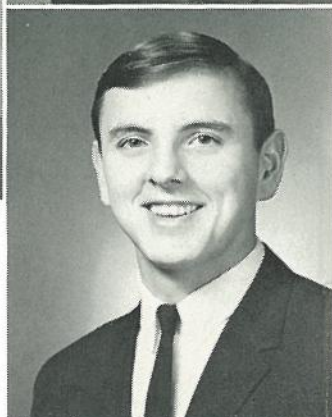
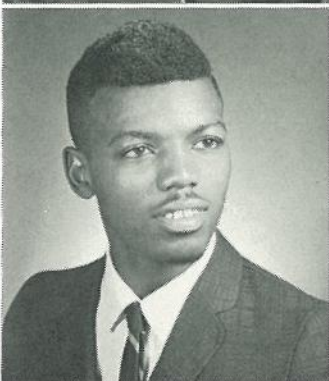





PATRICK LEON SMITH  
RICHARD C. SMITH



ROBERT E. SMITH  
TERRY GENE SMITH

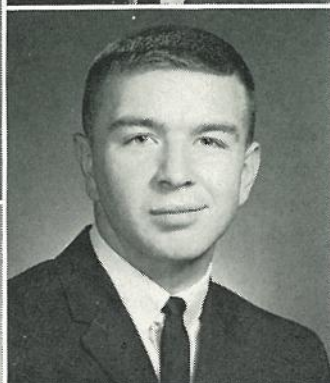
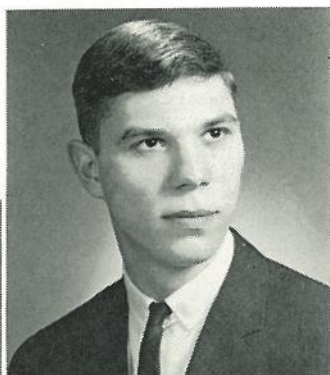

BILL SNYDER

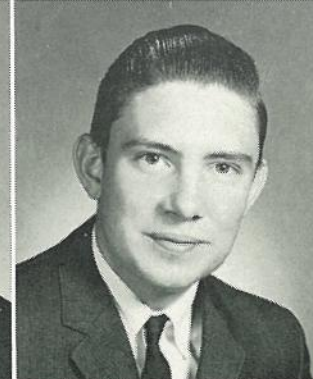

JOHN WARREN SPAULDING

ANITA TELLERVO SODERHOLM MARGIE LOUISE SPRAGGINS



ALLEN CARL SMITH  
CATHERINE JANE SMITH

ELLEN GARVEY SMITH  
MARY JoANN SMITH

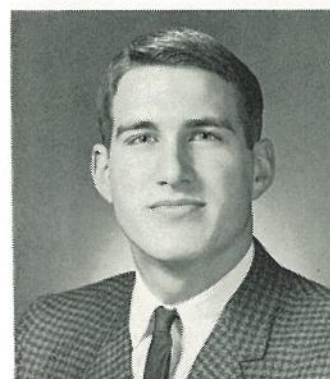

JOHN ANTHONY SOMMER

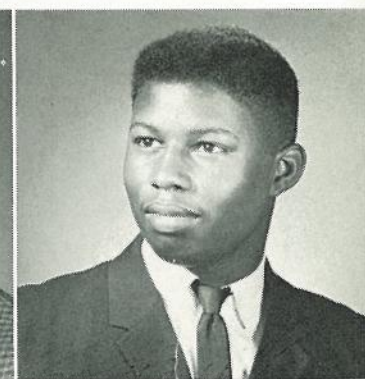

ROBERT SPRAGGINS, JR.

MARY BARBARA SOVERN

DARWIN HOMER STANLEY

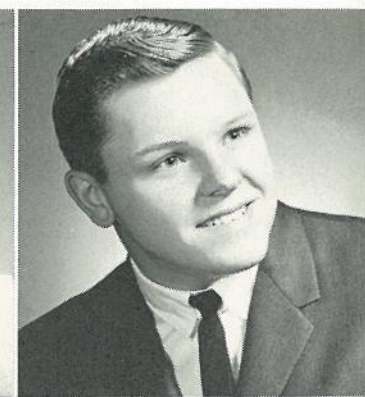





THOMAS FRANK STEELE



RICHARD EDWARD STEVENS



PATRICIA ANN STONE



INARA STRAUSS

JUDITH LYNNE STENMAN

NORMA JEAN STILLWELL



GERALD DOUGLAS STOREY



MARGUERITE ANN SULLIVAN

LOIS JEAN STRAUBEL  
ROBERT JOSEPH STRAUBEL



ROBERT LESTER SWAFFORD  
JANIS KAY SWAN



THOMAS DWIGHT STEPHENS



HEIDI LYDIA STOCKER

CHRISTINA LOUIS STEVENS

BEVERLY ANN STOCKWELL

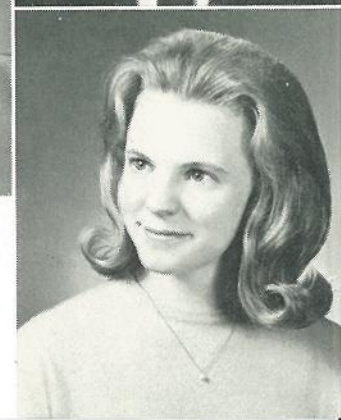
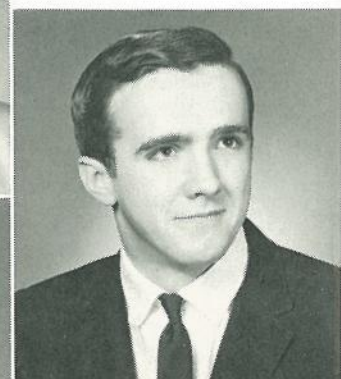





JOHN L. THOMAS

JUDY ANN THURMAN



BOBBY JOEL THOMPSON

GARY RAYMOND TICER



ALICE LEE TERRELL  
CAROLE LYNNE TERRY

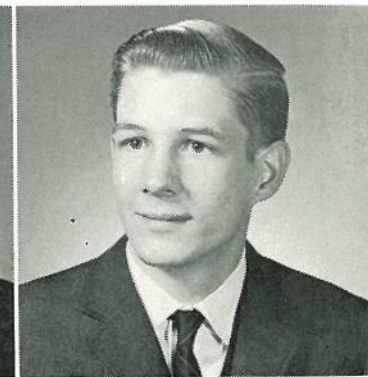

SHIRLEY MAE SWIFT  
MARY LOUISE TATUM

JAMES RAY THARP  
TERESA ANN THIBOS

KAREN FAY TEDROW  
SHARON MAE TEDROW

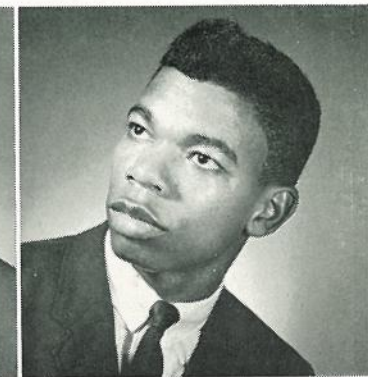
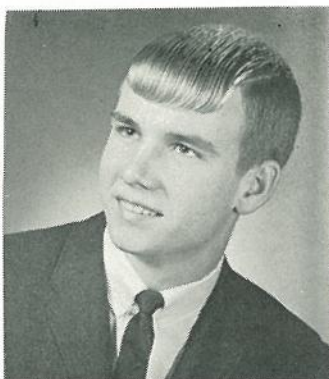

THOMAS LEE THOMPSON

VERNON TILLMAN



BEVERLY ANN THORPE

GARY LEE TOOKER







RITA ANN TUTTLE

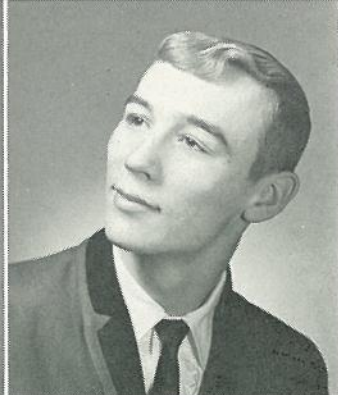

HENRY C. VanVLEET



MICHAEL E. WADE



NANCY HAIGH WALKINSHAW  
CALVIN G. WALLACE

CHRISTINE GAYE UGHETTI

TIM VanWORMER

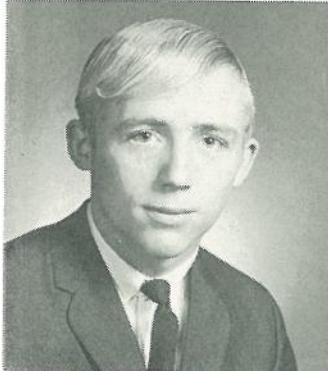

LARRY G. WADSWORTH



CHARLES EDWARD WALKER  
JAMES RICHARD WALKER



BRENDA JEAN VANCE

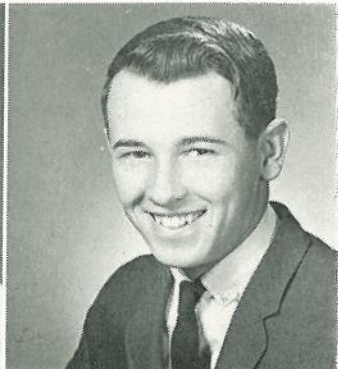

JAMES PATRICK VOGEL



DUANE LEE WALTERS  
MARTHA CANNON WALTERS



CHARLES B. VanDONGEN



DON LEMUEL VonCHAWES

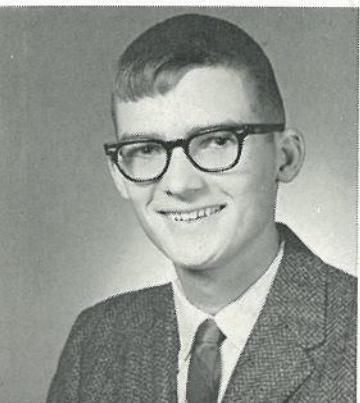
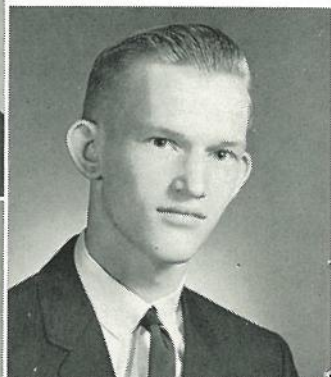



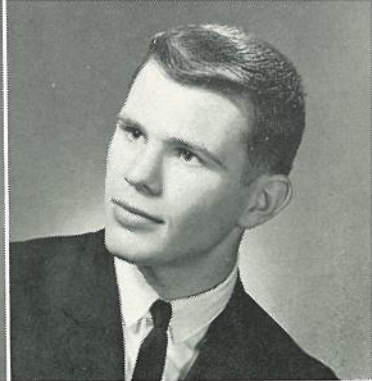
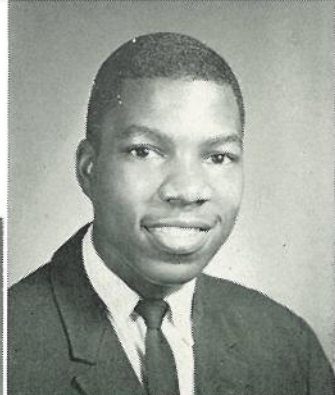

KATHLEEN LESLIE WESTCOTT

PAUL STACEY WHITE



CHARLES EDWARD WATSON  
LINDA LOUISE WATSON

LINDA L. WESTERMAN

RONALD REX WHITE

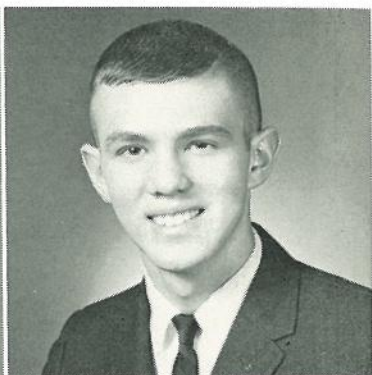

DENNIS A. WALTZ  
PATRICIA ANN WARD

SANDRA JOYCE WEAVER  
THOMAS C. WEST

DAVID ALLEN WARREN  
JUDY ANN WARREN

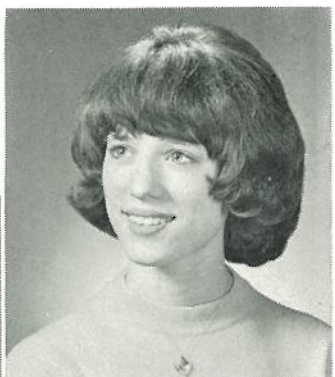

MARY J. WESTWORTH

RUSSELL FRANKLYN WHITE

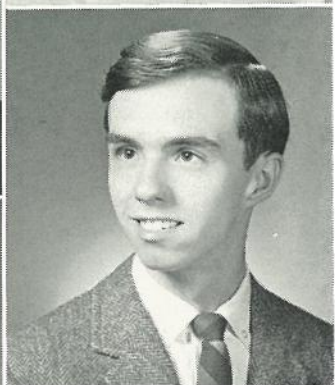

THOMAS L. WHALEN

DAVID L. WHITEHURST

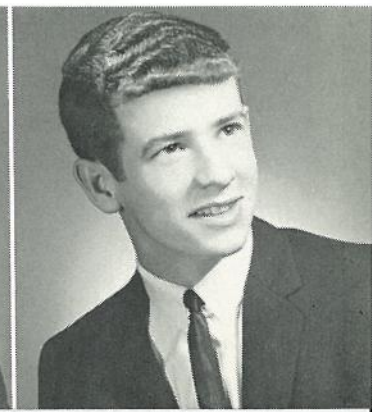
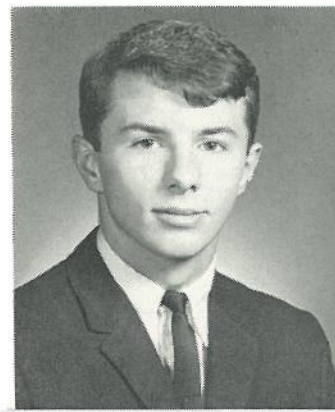





AUDREY ELAINE WIEGAND



JUDITH ANN WILBUR

THOMAS JAMES WIGHTMAN



JAMES DAVID WILCOX

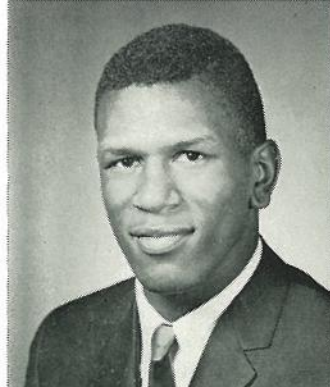
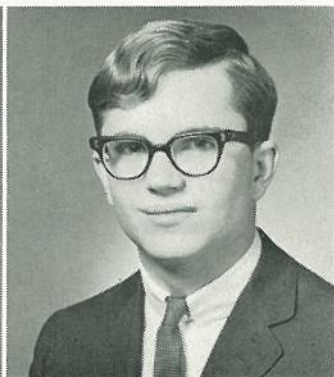

ARNOLD JAY WILLIAMS  
BERNARD LEO WILLIAMS



CAROLYN ANNE WILLIAMS  
DOROTHY O. WILLIAMS



DEMETRA L. WILLIAMSON  
JAMES W. WILLIAMSON

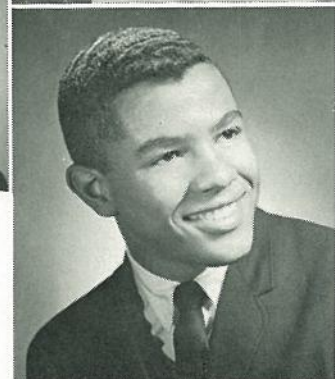

JERRY ALLEN WILSON  
BRIAN LEE WING

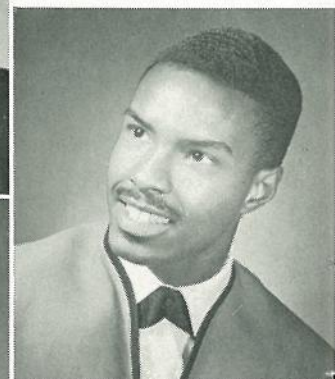

STEVEN ROBERT WILBER

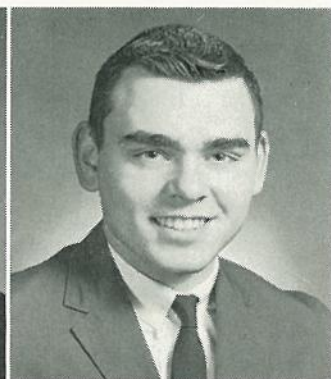

FRANK WILLIAM WILKEY

BONNIE SUE WILBUR



ALVA LOIS WILKINS





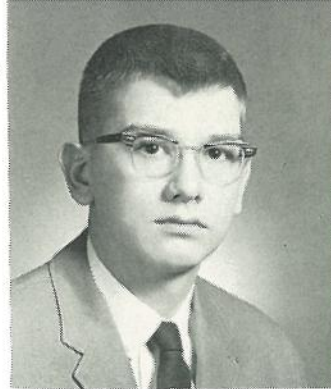
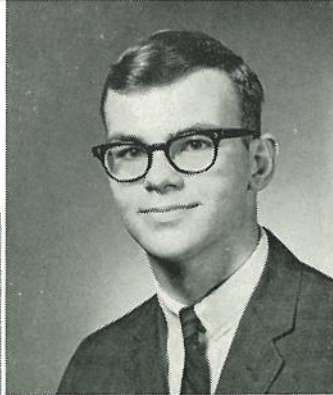

BRIAN DAY WORGESS

JESSIE M. WYNNE

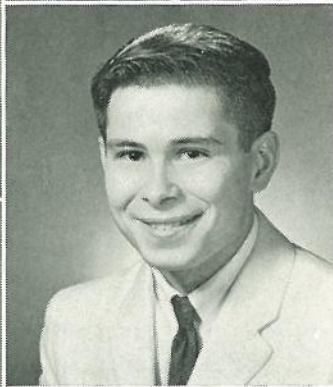

DALE ALAN WRIGHT

GLENN ROBERT YARGER



DANIEL THOMAS WOOD  
ROBERT LEE WOOD

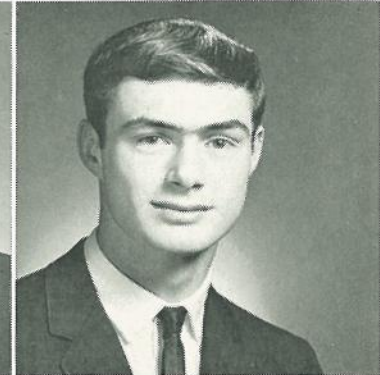
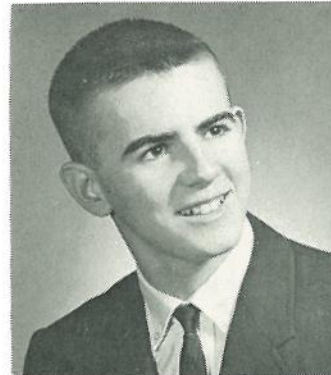

LORY WOODS

SHERRY ANNETTE WOODSIDE

GERALD EVON WINTON  
STEVEN LEE WIRTH

BARBARA CAROL WISNER  
DEBORAH DIANE WOLFE



KAREN JOY WRIGHT

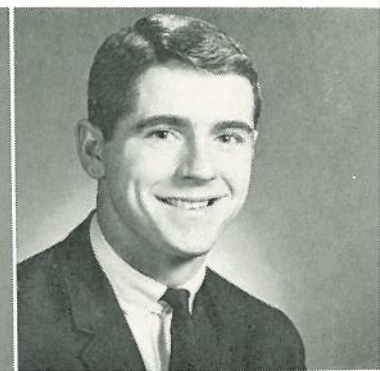

THOMAS LEE YATES



ROBERT LYNN WYGANT

YVONNE KATHLEEN YOCHIM

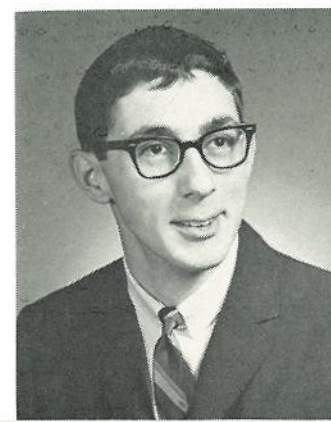





RUTH ANN YOTHER



DONNA E. YOURISICH



BRENDA GAYLE YOUNG



BARBARA JEAN ZELTMAN

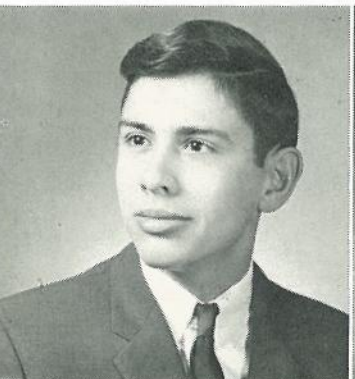

CHARLES GREGORY YOUNG



CYNTHIA CLAUDINE ZELTMAN



RUTH A. YOUNG



LINDA MARIE ZUGEL

## *Seniors Without Pictures*

DANIEL AABERG

PAMELA CAROL ASHLEY

NANCY LOUISE BABICK

RITA MARIE BORDINE

ROBERT JAMES BRESLIN, JR.

JOHN LEWIS BURDICK

MATTHEW STEPHEN BUYNOSKI

JIM D. COLLINS

DAN R. CRAWFORD

LYNNE RUTH FRASER

RICHARD ALLEN GRISWOLD

ROY LEE HAGER

JOHN THOMAS HELTON, JR.

ELLYN J. HODGES

ALFRED L. JONES

GARY WAYNE KEOWN

RUTH ANN KITCHEN

NORMAN DONALD LYTLE, JR.

KATHLEEN ELNORA MARKS

RAYMOND G. McRAE

JAMES MARCUS MESSENGER

LEON L. PALMITER

ROBERT B. PARSONS

FREDERICK ADDISON PROBST

ROBERTA JOANN RENCH

CORRINE ROGERS

MICHAEL WILLIAM SUNDBERG

FRANCES JEAN WILLIAMSON

BEATRICE A. WILSON

JACK KITCHENOR WILSON II

ROBERT D. WOLFORD





The boys at the left represented the class of '65 at Boys' State in the summer of 1964. They are: (row 2) Mike Foltz, John Damoose, Jim Dobbartin, Ray Norris, Don Merriman, Bill Schill, Dave Warren, Mark Drake; (row 1), Larry Allen, Richard Fitzpatrick, Fred Gibby, Jim McEachen, and Bob Davidson.

Sue Evans, at right, was elected by her fellow classmates as D A R Good Citizen, because of her many contributions to her school.



Sandi Berry, Liz Johnson, and Nancy Beers, left, will never forget their experiences at Girls' State. The three senior girls were chosen to represent Central at the 1964 Girls' State Convention at the U. of M.



## *Senior Counselors*

To our counselors must go our gratitude for showing us the best vantage point of our education. In this last year of high school, Miss Frances McCowen and Mr. Richard Blett have given the seniors a helping hand in finding a suitable career and/or a college for each one of them.



Miss Frances McCowen and Mr. Richard Blett discuss plans for this year's graduation as they wait for the elevator.

## *They Have Guided Their Class Through A Successful Year*



## *Senior Class Officers*

At left are the capable senior class officers: Bottom, Tom Whalen, vice president; Sally Gehrman, treasurer; John Misner, president; top, Jane Post, secretary; Phil Hersha, board member, Martha Knight, board member. Missing is Judi Stenman, board member.



## *National Honor Society Applauds Top Ranking Scholars*

Consisting of the top ranking fifteen percent of the members of the graduating senior class, the National Honor Society is the highest scholastic honor that can be achieved by a student here at Battle Creek Central High.

Central's students have been admitted into the society since the year of 1925. Membership into the society is believed to be a fitting reward to complement a student on four years of high scholastic achievement.

Eligibility in the National Honor Society is based on the average of semester grades from the ninth grade through the first semester of the twelfth grade.



ROW 5—M. Sundberg, T. Stephens, S. Wirth, R. Campbell, R. Humbarger, R. White, J. Sommer, K. Canine, B. Ragla, J. McEachen.  
ROW 4—M. Nogrady, L. Reynolds, B. Eadler, M. Cope, C. Saunders, M. Buynoski, D. Warren, R. Basso, J. Burdick, D. Liechty, J. Pendill, B. Wisner, K. Fuld, K. Mills, M. Esterline, J. Nye, D. Card, G. Yarger, G. Huffman.  
ROW 3—L. Watson, D. Merriman, N. Beers, J. Damoose, P. White, M. Buser, Y. Yochim, H. Stocker, V. Ritter, K. Carl, M. Hall, M. Doyle, B. Thorpe, J. Nagy, K. Harrison, D. Orton, B. Davidson, P. Harsha, C. Wallace, L. Anderson.  
ROW 2—C. Shipman, D. Wolfe, S. Evans, S. Gehrman, S. Berry, J. Swan, S. Gilbert, M. Walters, R. Tuttle, C. Olney, L. Bibbings, M. Krause, M. Bouffard, C. Hepler, L. Porter, I. Strauss, C. Milks, R. Bebow, M. Sullivan.  
ROW 1—N. Pessin, C. Heckler, J. Ballard, M. McQuiston, R. Sakowicz, L. Bundy, L. Secor, C. Richards, V. Livingston, D. Bishop, G. Brown, M. Sovern, S. Haughey, J. Cox, S. Brayshaw, V. Greeismith, K. Kindy, D. McClure.



## *Senior*



**Most Contributive to the School**  
Sue Evans and Steve Wirth



**Best Personality**  
Jane Post and Tom Whalen



**Most Talented**  
Martha Walters and Calvin Wallace



**Most School-Spirited**  
Susie Gilbert and Stan Root



**Best All-Around Classmate**  
Kathy Nielsen and Dave Warren



## *Consensus*



**Favorite Teachers**  
Mrs. Vanderbrook and Mr. Berry



**Most Likely to Succeed**  
Sandi Berry and Bob Humbarger



**Most Athletic**  
Pat Haley and Arnie Williams



**Wittiest**  
Linda Cole and Bob Johansen







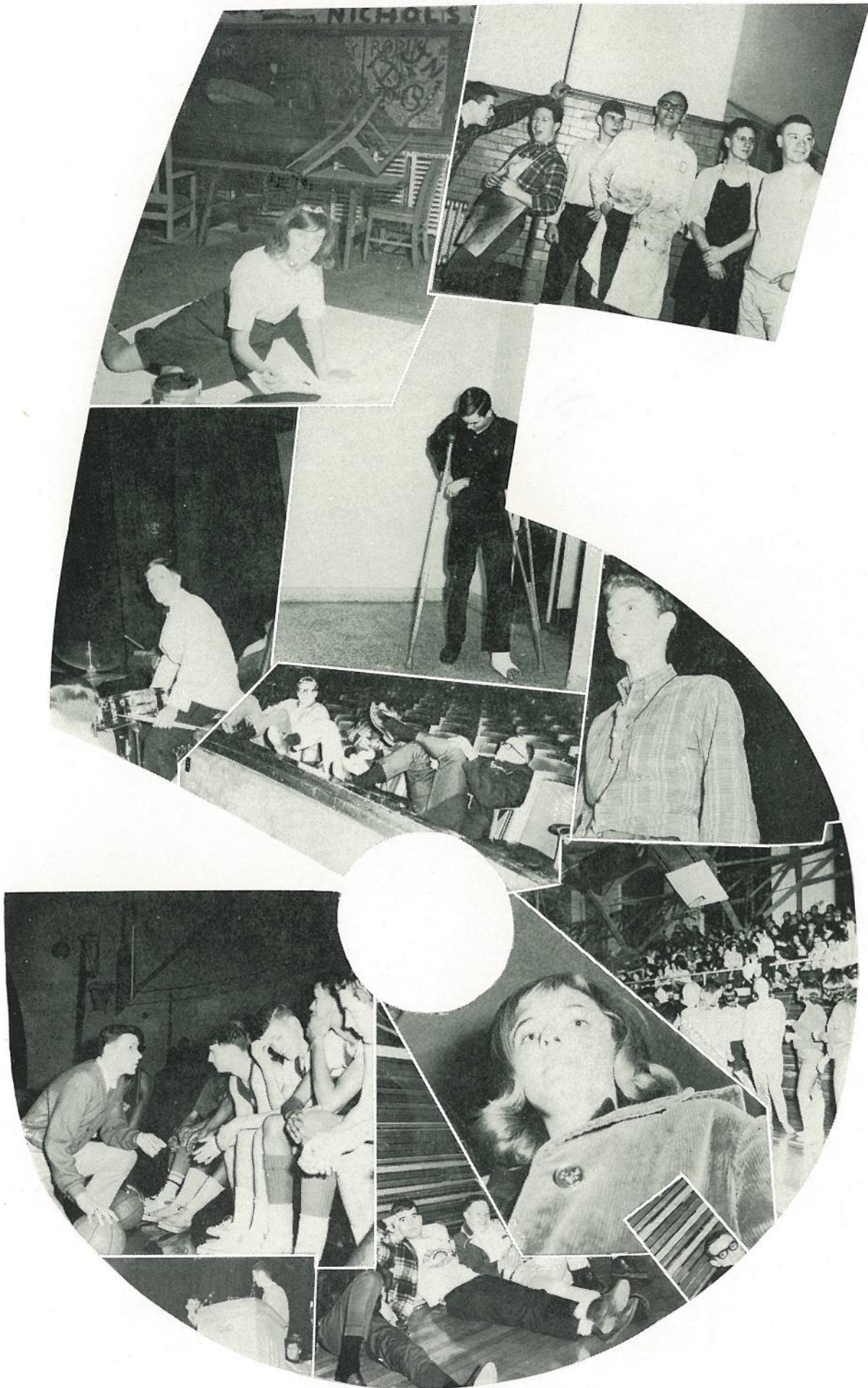





# UNDERCLASSMEN



A black and white photograph showing a close-up of a person's hand holding a page from an old, open book. The hand is positioned on the right side of the page, with fingers gently gripping the edge. The page itself is aged and slightly yellowed, featuring a small, dark illustration of a ship or a coastal scene. Below the illustration, there is a block of text in a serif font. The visible text includes the words "The Spanish Main" and "A little daughter". The book is resting on a dark, textured surface, possibly a table or a desk. The lighting is soft, highlighting the texture of the paper and the skin of the hand.

A black and white photograph showing a close-up of a person's hand holding a page from an old, open book. The hand is positioned on the right side of the frame, with fingers gently gripping the edge of the page. The page itself is aged and slightly yellowed, featuring a small, dark illustration of a ship's hull and a figure on the left side. Below the illustration, there is a block of text in a serif font. The visible text includes the words "The Spanish Main" and "A little daughter". The background is dark and out of focus, emphasizing the book and the hand. The lighting is soft, highlighting the texture of the paper and the skin of the hand.

A black and white photograph showing a close-up of a person's hand holding a page from an old, open book. The hand is positioned on the right side of the page, with the thumb and fingers visible. The page itself is aged and slightly yellowed, featuring a small, dark illustration of a ship or a landscape on the left side. Below the illustration, there is some text, including the words "The Spanish Main" and "A little daughter". The book is resting on a dark, textured surface, possibly a table or a desk. The lighting is soft, highlighting the texture of the paper and the skin of the hand.



# Class

of

1966



Bob Adams  
Mike Adams  
Sandra Adams  
Sherrie Adcock



Russell Adkins  
Betty Allen  
Harry Allen  
Susan Allen



Cindy Alles  
Danny Ambroso  
Steve Anderson  
Annie Armstrong

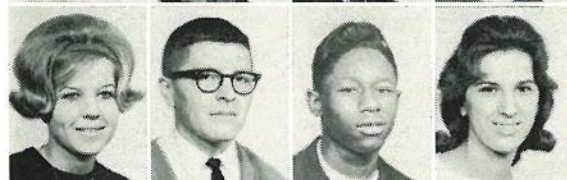

Sandy Arnett  
Jerry Artz  
Terence Atkinson  
Mary Augustine



Jack Baker  
Tom Baker  
Pat Ball  
Diana Barker  
Carolyn Barlow  
Bruce Barney  
Terry Barr  
Vernon Barve



Carla Basner  
Steve Bassett  
Earl Batterson  
Jeanette Beckwith  
Susan Beeman  
Dave Bennitt  
Pam Benson  
Sherry Benson



Frank Bishop  
Frank Blake  
Sue Bohrn  
Kathy Bolden  
Kay Bolden  
Wendrella Boles  
Marsha Bolt  
Melissa Borr



Geoff Bowden  
Susie Bower  
Sharon Bowser  
Mike Bracy  
Henry Braddock  
Charles Bradley  
John Brandimore  
Jerry Bresnahan



Pat Brewer  
Mike Brezette  
Bill Brezoeki  
Noreen Brice  
Terri Brice  
Tom Brislin  
Arlene Bristol  
James Britanyak



Debbie Brown  
Fred Brown  
Linda Brown  
Mike Brown  
Nathaniel Brown  
Wesley Brown  
Susan Brugh  
Kathy Brunner



Kris Brydges  
David Buck  
Tom Buck  
Gordon Buckner  
Andrea Burch  
Ron Burdett  
Sharon Burgess  
Audrey Burke

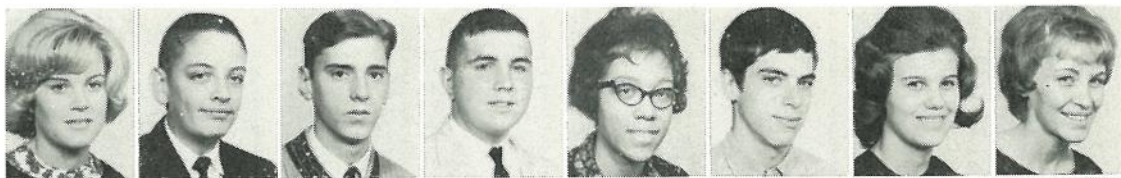

Sherry Burton  
Colleen Buser  
Aloha Bush  
Mary Butz  
Betty Byrd  
Johnnie Byrd  
Maryann Byrd  
Jerry Cable



Barb Caldwell  
Jay Callihan  
Mike Campbell  
Bob Caraway  
Roger Carl  
Doug Carnell  
Sharon Carpentier  
Ruth Carr



Penny Cason  
Larry Castleberry  
Mike Cebelak  
Janis Chamberlain  
Marty Chandler  
Rita Chaney



Robert Channey  
Jesse Chapel  
Sherry Chilton  
Clarence Chivers  
Don Clark  
Isaac Clark



Larry Clark  
Margaret Clark  
Bill Claspell  
Robert Claspell  
Janetha Clay  
Jim Clevenger

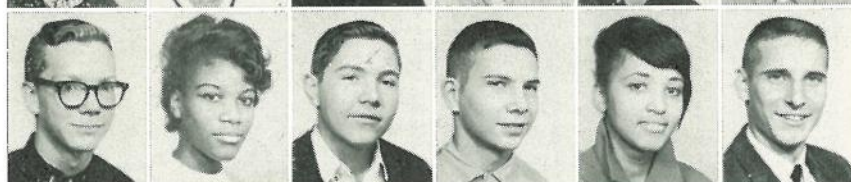

Chet Clute  
Glenn Cobb  
Connie Cochran  
Allen Coffman  
Linda Collier  
Amelia Collette  
Janet Collins  
Linda Compton



Evelyn Conley  
Becky Convis  
Jim Cook  
Joan Corkins  
Jim Cornwell  
Cheryl Coy  
Deane Coy  
Chuck Coyer



Ellen Cruce  
Fred Cummins  
Willie Cunningham  
Suzy Curran  
Mary Daily  
Mike Darr  
John Davis  
Lee Davis



Linda Davis  
Roger Dean  
Bill Decker  
Ken DeLano  
Diana DeLing  
Rick Dement  
Cathy Derado  
Bob Dey





Dwight Diget  
Charles Dismuke  
Gary Dodd  
Keva Doerr  
Betty Doloway  
Brian Dontje  
Bonnie Dopp  
Barb Dornton



Linda Doss  
Edward Doty  
Barb Doxtator  
Tanya Dreams  
Ann Drikakis  
Juanita Dubke  
John Dukes  
Fred Dummer



Glenn Dunham  
Nancy Eakins  
Marilyn Edgerton  
Sharon Edwards  
Tom Edwards  
Tom Edwards  
Mike Eldridge  
Cindy Elizondo



Mike Elkins  
Clare Ellis  
Paul Elston  
Nancy Empie  
Carl English  
Charles English  
Cindy Estelle  
Dyke Eutsey



Davey Evans  
Dawn Evans  
Joe Evans  
Robert Evans  
Steve Evans  
Robert Everett

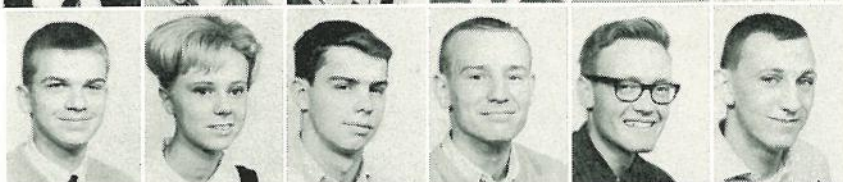

Margaret Evers  
Tim Factor  
Fred Fadley  
Mary Fant  
Roy Farley  
Ruth Farley



Dennis Faurot  
Alma Felts  
Brenda Ferguson  
Gary Fields  
Kris Finn  
Aaron Fisher



Bernard Fisher  
Marshall Fisher  
Erique Fleeks  
Richard Flint  
Vivian Flockhart  
Joan Forbes  
Leonard Forsythe  
James Fowler



Calvin Fox  
Dawn Fox  
Gary Fox  
Elsie Frain  
Ron France  
Jim Freeburn  
Florida Freeman  
Linda Freidman



Helen Fry  
Patsy Fuld  
Barb Fuller  
Leodis Fullerton  
Bruce Gardner  
Mike Gardner  
Connie Gault  
Elaine Gauthier

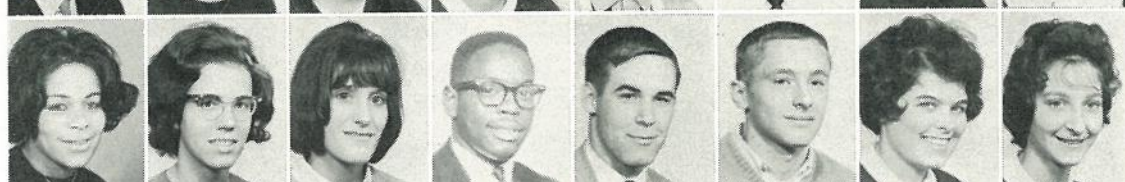



David Gehrman  
Kathy Gehrman  
Shirley Gentry  
Mary Gerber  
Howard Gibbs  
LeRoy Gibbs  
Robert Gibson  
Nancy Gilbert



David Gillen  
Gene Gillett  
Phyllis Gilmore  
Nancy Gilson  
Jack Ginsburg  
Chuck Glau  
Steve Godfrey  
Wayne Gorham



Larry Graham  
Rosemary Gray  
Terry Green  
Nancy Gregory  
Jim Griffin  
Larry Griswold  
Larry Guy  
Judi Hackworth



David Hagerty  
Charles Hale  
Jim Haley  
Bill Hallack  
Alvora Hamilton  
Carol Hamp  
Phil Handy  
Dianna Hanger



John Harbert  
Virginia Hard  
Sandy Hardman  
Ed Harmon  
Sharon Harms  
Catherine Harris  
Elaine Harris  
Ron Harris



Sue Harris  
Ted Harwood  
Mark Haskins  
Tom Hastings  
Eddy Hayes  
Margaret Hayes  
Gary Head  
Art Heagney



Bill Healy  
Carol Helton  
Mike Hempstead  
Kay Henry



Ed Henry  
Gwen Henry  
John Henry  
Tim Hersha



Bob Hind  
Dave Hodge  
Dick Hodgden  
Lorraine Hooks



Verna Hooper  
Linda Hoppe  
Carol Horwath  
Ann Houser





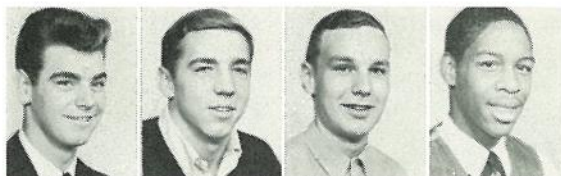

Darwin Houston  
Steve Howard  
Keith Howell  
Odis Howlett



Ruby Hubbard  
Jan Hubbert  
Richard Huffman  
Jim Hughes



Joyce Hulbert  
Fred Hull  
John Hurley  
Jim Husa



Carol Huxley  
Brent Hylton  
Julie Hyslop  
Vince Iden



Chris Jackson  
Harry Jackson  
Patty Jackson  
Ron Jackson  
Janet Jacoby  
Debbie James  
Dee James  
Debbie Jones



Frank Jarman  
Jim Jeffries  
Joe Jenckes  
Brenda Jenkins  
Emma Jenkins  
Sue Jenkins  
Pete Jenney  
Ann Johnson



Cheryl Johnson  
Jim Johnson  
Lynda Johnson  
Randy Johnson  
Robert Johnson  
Rosalyn Johnson  
Sue Johnson  
Fred Jones



Sandra Jones  
Sharlie Jones  
Willene Jones  
Donna Kain  
Kim Kanaga  
Suzie Kapelke  
Jim Kearns  
Dan Keith



Ken Kelley  
Dawn Kellogg  
Judy Kenney  
Robert Kenney  
Susie Key  
Bev Keys  
Harriet Kilpatrick  
Linda Kilpatrick



Eva Kinsey  
Sandy Kirtley  
Sharon Kissinger  
Suzi Kita  
Linda Konst  
David Korp  
Dave Krause  
Wally Kulish



Paula Kus  
Sharon Laird  
Jerry Lake  
Linda Lammers  
Les Lopham  
Sharon Larson  
Chip Latta  
Sally Leatherberry



Jan Leiter  
Jim Lenneman  
Dan Lewis  
Dawn Lewis  
Ron Liechty  
Bill Lillibridge  
Eric Lindsley  
Gary Little



Jim Lockmiller  
Cynthia Loser  
Sherry Loudermilk  
Joanne Love  
Bob Lovejoy  
Gary Lovett  
David Loye  
Pat Lucas



Phil Luce  
Kathy Luna  
Lamuriel Lyman  
Gerald Lynch  
Mike MacCalla  
Tom MacDonald



Bill Madden  
Bob Malone  
Sylvester Malone  
Jake Manz  
Dennis Mapes  
Sue Marion



Michelle Marks  
George Marshall  
Marti Martens  
Dale Martin  
Linda Mason  
Candy Mast



Paul Masters  
Karen Maupins  
Judy May  
Robert Mayberry  
Ken Mayo  
Bonnie McClinton  
Kathy McCrossen  
David McDonald



Nancy McDonald  
Ann McGillbray  
Bonnie McHolme  
Kim McKee  
Valerie McKenzie  
Sally McNee  
Dorothy McKinney  
Mike McMillan



Reggie McRae  
Marcia Mears  
Danny Mercer  
Ken Mers  
Melanie Myers  
Betty Miller  
Billy Miller  
Gretchen Miller



Jo Anne Miller  
Laura Miller  
Scott Miller  
Stella Miller  
Mike Misner  
Valda Mitchell  
William Mitchell  
Don Moles





Jean Monaweck  
Vicki Mongan  
Diane Monroe  
Joyce Moody  
Brenda Moore  
Freeman Moore  
Paula Moore  
Mike Morris



Mike Morris  
Wilbur Morcombe  
David Morse  
Janet Mosier  
Danny Moss  
Ron Mowery  
Sharon Moyer  
Kathy Murdock



Sue Murphy  
Randy Murray  
Norma Myers  
Lana Neal  
Anna Nelson  
Mike Neville  
Janice Newton  
Pat Newton



Linda Nightingale  
Sharon Nofs  
Bob Norgan  
Sue Novek  
Rowena Nunnally  
Rosalia Ochoa  
Mike O'Connell  
Karlene Olinger



Paula Osborn  
Celeste Ostrander  
Pat Oversmith  
Fred Palmiter  
John Park  
Ray Patterson



Evelyn Paul  
James Payne  
Leathanne Pennock  
Fred Perry  
Ted Perry  
Max Phares



Bess Phillips  
Bruce Phillips  
Beverly Pierce  
Bill Pierce  
Roswell Pittman  
Sarah Plummer



Ramona Policella  
Barb Postma  
Jesse Potter  
Karen Potter  
Bill Powell  
Dan Prechtel  
Chris Pugh  
Earlie Pulley



Tom Quinn  
Mike Raley  
Dick Rathburn  
Betty Ratliff  
Pat Reed  
Cyndie Reese  
Jerry Reese  
John Regas



Dorothy Rentz  
Neda Reybold  
Betty Richardson  
Fletta Richardson  
Robert Richardson  
Ronald Richardson  
Sylvia Richardson  
Cherri Richman





Phyllis Ripley  
Madeline Rix  
Bill Robbins  
Jim Robbins  
Larry Roberson  
Ken Roberts  
Elizabeth Robinson  
Sam Robinson



Jo Anne Roddy  
Ken Roebuck  
Pam Roepke  
Clarence Rogers  
Joyce Rogers  
Mike Rolfe  
Betty Ross  
John Rossman



Dwayne Rothwell  
Elaine Rothwell  
Richard Rowley  
Naomi Rugg  
Bob Schacht  
Bill Schaffer  
Sue Schelles  
Gloria Schermehorn



Ross Schimmel  
Bill Schumacher  
Dave Schwietzer  
Mike Sechrest  
Homer Seittler  
Gary Selbee  
Wyhomme Sellers  
Gary Service

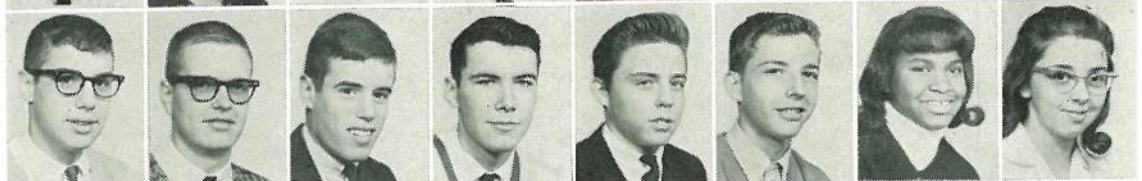

Richard Shade  
Sue Shafer  
Willie Shavers  
Jo Ann Shellenberger  
David Shepard  
John Shepard  
Candy Sherman  
Carolyn Sherman



Jerry Shook  
Sandy Shumaker  
Phil Sidnam  
Cyrus Silkworth  
Barb Simmons  
Kim Sliger  
Judy Sloney  
Barbara Smith



Bonnie Smith  
Carol Smith  
Chris Smith  
Don Smith



Jackie Smith  
Jackie Smith  
Jim Smith  
John Smith



Judy Smith  
J. Lynn Smith  
Mary Smith  
Randy Smith



Ron Smith  
Sheila Smith  
Bob Snail  
Wayne Snyder





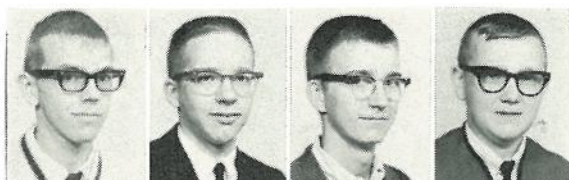

Larry Somers  
Bill Sommerfield  
Bob Sovern  
Mike Spaulding



Harold Speights  
Jim Standback  
Nancy Stanfield  
Phyllis Stannard

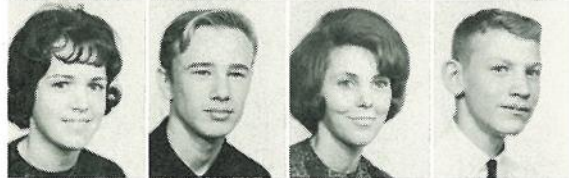

Beverly Stanton  
Jim Steele  
Margaret Steele  
Roger Steele



Don Stephenson  
Joan Stevens  
Mary Stevenson  
Pat Stevenson

## *"Camera Shy"*

Danny Balch  
Danny Buckner  
Otis Clark  
Jack Coulter  
Burnie Cross  
Carole Daland  
Master Davis  
Pat Dupree  
Paul Fronsman  
Linda Konst  
Joyce Leche  
Mary Millsap  
Walter Mosely  
Melanie Myers  
Linda Owenshire  
John Pearlman  
Kathryn Pearce  
Sharon Potter

Richard Ray  
James Shorter  
Sandra Shumaker  
Sue Simmons  
Linda Smith  
Henry Smith  
Monica Squires  
John Susag  
Rachel Swafford  
David Templeton  
Dave Tooley  
Penny Van Wormer  
Mike Vogt  
Giles Watson  
Lee West  
Barb Williams  
Janette Wing



Margie Stewart  
Harold Stinnett  
David Stockford  
Gary Stofcheck  
Ray Stoiber  
Lester Storey  
Gayle Stout  
Jack Suggs



Shirley Suggs  
Lonnie Sutherland  
Robert Suttles  
Carolyn Swafford  
Mary Swanchara  
Larry Swartz  
Coyle Swift  
Linda Sykes



Ronald Tabiadan  
Renee Tameris  
Eugene Taylor  
Jerry Taylor  
Susan Taylor  
Teresa Taylor  
Bill Terry  
Dave Terry



Jackie Thayer  
Gloria Thomas  
Jim Thompson  
Paula Thompson  
Sharon Thompson  
Diane Thornton  
Tony Thurman  
Mike Tieche



Patti Titus  
Mahlon Tobias  
Jamie Tod  
Judy Traxler  
Mike Trine  
Mike Tubbs  
George Turbish  
Ralph Umphries

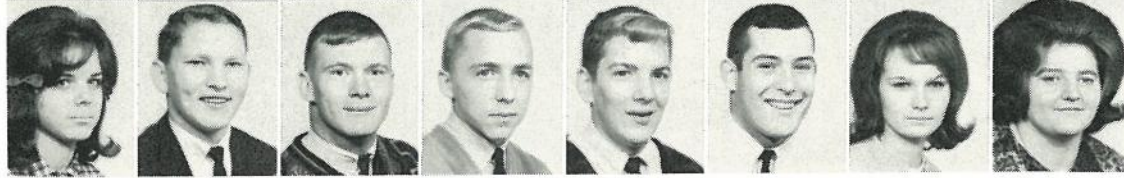

Dorothy Uptgraft  
Roy Upton  
Bruce Ure  
Gary Van Aukun  
Larry Van Aukun  
Jerry Vander Schaaf  
Liz Van Geison  
Sharon Van Hoose



Harold Van Nortwick

Jim Varin  
Tom VerHey  
Terry Vogt  
David Walden  
Brenda Walker  
Nancy Walker  
Leon Walters

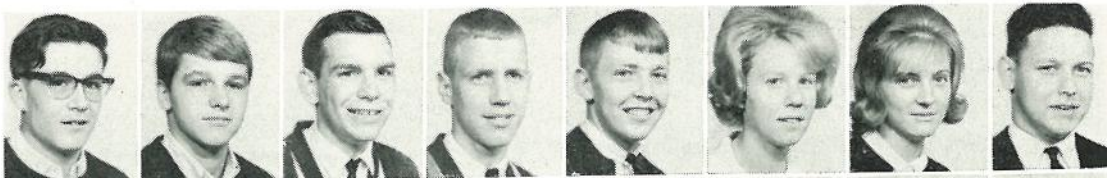

Connie Ward  
Roxanne Ward  
Joyce Warfield  
Karen Warren  
Willie Warren  
Gerald Washington  
Charles Waterbury  
Ralph Watkins



Giles Watson  
Shirley Webb  
Randy Weisenberg  
Susan Wells  
Jeff Wemmer  
Emily Werner  
Howard West  
Mike West



Mike West  
Pat West  
Cyndie Westerman  
Sharyn Wharton  
Diane Wheelock  
Debbie Whipple



Larry Whited  
Kathy Whitehurst  
Pat Whitmire  
Mary Whyte  
Nancy Wilbur  
Pam Wilcox



Marianne Wildschutz  
Max Wilkey  
Andrew Williams  
Janice Williams  
Barb Williamson  
Pauline Williamson



Kenneth Wills  
Dave Willison  
Pam Wilson  
Steve Wilson  
William Wilson  
Ron Wing  
Emma Lou Winkler  
Ivan Winters

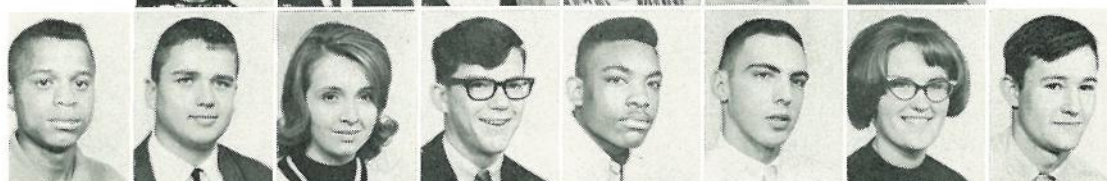

Carolyn Winton  
Greg Wolfe  
Rhonda Wood  
Charles Woods  
David Woods  
Doug Worgess  
Linda Worthington  
Pat Worthington



Anthony Wright  
Bonnie Wright  
Judy Wyatt  
Chris Yannitelli  
Larry Yarger  
Jobie Yates  
Diane Yeppez  
Dave Yoey



Bob Yother  
Burt Young  
Chris Young  
Gil Young  
Linda Youngs  
Jerry Younglove  
Tony Zeithammel  
Mary Zugel





## *Juniors Are . . .*



Athletic



School-Spirited



Good Citizens



Outstanding



Swingin'



# *The Junior Class Profited From Its Able Leaders*

## *Junior Class Officers*

Through the leadership of the junior class officers, the class of '66 was able to finish the year successfully. The biggest event of the junior year, the Junior Prom ("April Amor") was made possible by the diligent efforts put forth by the class officers.



Junior class officers are: (left to right) Mike Misner, treasurer; Dan Mercer, vice president; Linda Nightengale, secretary; and Larry Yarger, president.



Counselors of the Junior Class are Mr. Bokart and Mrs. Jeffers.

## *Junior Class Counselors*

Mrs. Jeffers and Mr. Bokart worked throughout the entire school year with their counselees. Their advice to the students of the class of '66 will leave an indelible impression in the young minds of the juniors.



# *Sophomore Class Officers and Counselors Perform Their Duties*

## *Sophomore Officers*

Leading their class in many activities were the sophomore class officers. In the beginning of the year they organized the sophomore social, held after school. During the winter they collected class dues, and this spring they coordinated the Sophomore Swing.

Below, seated, left to right, are Mimi Fahs, treasurer; Peggy Reynolds, secretary; Joyce Rose, vice president; and standing is sophomore president Brian Gifford.



## *Sophomore Counselors*

Performing their job of counseling, Mr. Masters and Mrs. Sinclair helped the new Centralites adjust to high school, and assisted them in the making of their schedules for the next school year.

Above, Mr. Jack Masters and Mrs. Garcia Sinclair arrive for work.



## *A Day In the Life of a Sophomore*



Little homework is required in the sophomore year . . .



and finding their way around Central comes naturally to sophomores.



Sophomores spend a lot of time talking to fellow classmates . . .

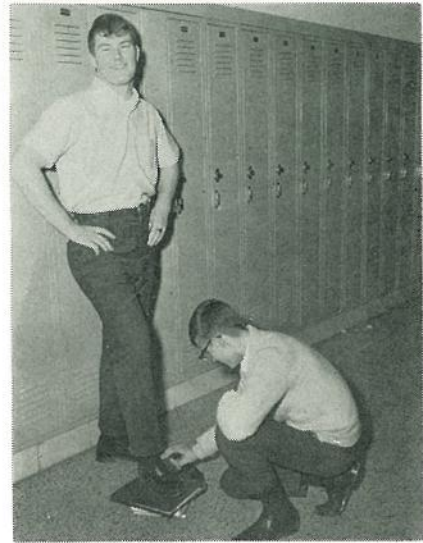

but occasionally they take time out to show respect for seniors.



Then at the end of a hard day, it's a "big" night out on the town!



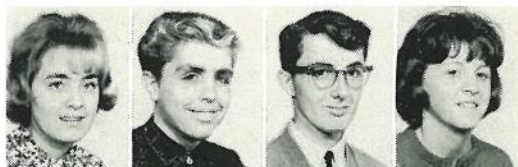

Dureatha Absher  
John Adams  
Jon Adams  
Lynne Alexander

Jerry Black  
Steve Blanchard  
Marilou Blocker  
Leah Bloomensaat



Martha Alexander  
Becky Allen  
Marilyn Allarding  
Karen Anann

Bob Blythe  
Mike Blythe  
Bob Boland  
Bill Bolten



Yvonne Amsler  
Don Anderson  
Marvin Anderson  
Robert Armstrong

Earl Bargman  
Gerald Bornaman  
Phil Bosrock  
JoAnn Bottorff



Cheryl Armstrong  
Karen Armstrong  
Don Ashby  
Glenna Asher

Sandy Bower  
Bob Boyd  
Jess Boyer  
Beatrice Braddock



Harold Ashley  
Mike Baas  
Glenda Babcock  
Don Bain

Patty Bradfield  
Bob Bradstreet  
Pat Brawner  
Sandy Brayshaw

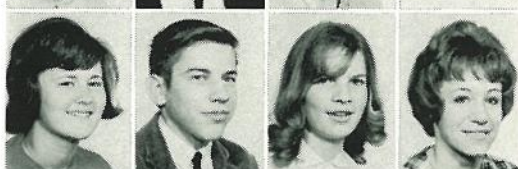

Jim Baird  
William Baker  
Chuck Baldwin  
Gaylord Baldwin

Aleta Brew  
Theron Brooker  
Betty Brown  
Betty Jo Brown



Tim Ball  
Cindy Ballard  
Debbie Ballard  
Sandi Banks

Doug Brown  
Elenor Brown  
Larry Brown  
Joan Brown



Jon Barney  
Dianna Barrett  
Sue Baryo  
Geena Basso

Henry Brummels  
Rebecca Bundy  
Carol Burdick  
Dennis Burnham



David Beck  
Richard Beeman  
Carol Belcher  
Bill Belenor

Karen Burrill  
Ken Bush  
Sue Busman  
John Byrd



Cindy Belt  
Craig Belt  
Sondra Bennett  
Steven Benson

Linda Byrd  
Dave Cable  
Jeff Cable  
Mary Cable

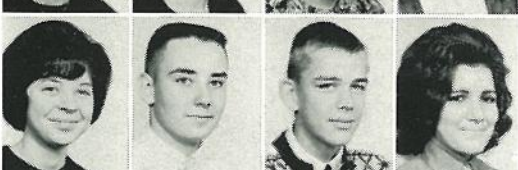

Richard Bentley  
Linda Billings  
Audrey Bishop  
Nyla Bishop

James Cain  
Marlette Caldwell  
Bob Campbell  
Paula Campbell







Richard Canaan  
Judy Canfield  
Steve Canfield  
Beverly Carnell



Linda Carr  
Kathy Carroll  
Robert Carroll  
Ardell Carson

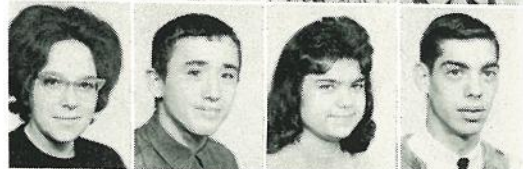

Marion Casey  
Pat Casteel  
Sue Chadwick  
Silas Chalfant



Bill Chandler  
Chris Chandler  
Gary Clark  
John Cleveland



Eddy Clothier  
Wayne Cobb  
JoAnn Cohoon  
Don Cole



Bill Coleman  
Jill Coleman  
Lewis Coleman  
Roosevelt Coleman

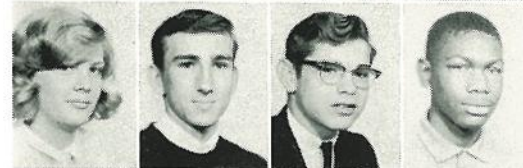

Mary Colles  
John Collier  
Bill Collige  
Archie Collins



Bob Collins  
Pearl Collins  
Linda Conklin  
Susan Conklin

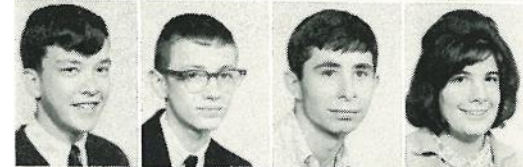

David Conrad  
Alan Cook  
Dick Coppock  
Pat Corwin

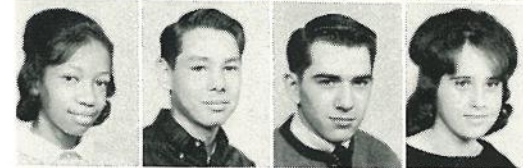

Avondale Cowens  
Dick Cox  
Doran Cox  
Paulette Cox



Sue Cox  
Irene Crabill  
Linda Craigo  
Linda Crandall

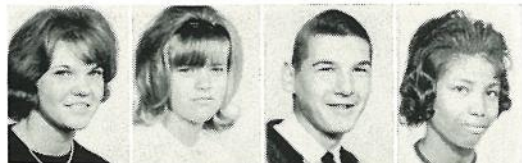

Pat Czapoff  
Linda Crawford  
Richard Crawford  
Delores Cross



Ron Crowell  
Nancy Cryderman  
Ron Culver  
Georgia Cummings

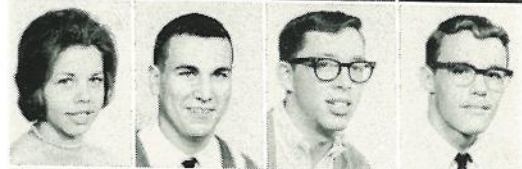

Becky Curton  
Tom Cutsinger  
Bill Dameron  
Eddie Davis



George Davis  
James Davis  
Joyce Davis  
Oliver Davis

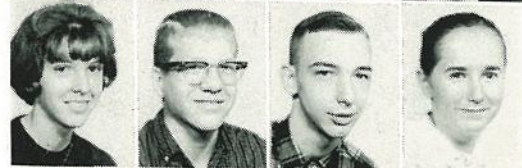

Sharon Davis  
Duane Day  
Bernard Dean  
Lucy Decker



Diane DeFord  
Dave DeMott  
Gloria DesAutels  
Tom Detweiler



Jim DeWilder  
Chuck Dickinson  
Randy DiVitto  
Larry Dobos



Barbara Doty  
Linda Doubledee  
Larry Douglas  
Don Duxtator

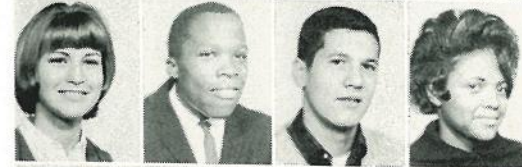

Hope Draegert  
Jerry Dreams  
Chris Drikakis  
Anna Dukas

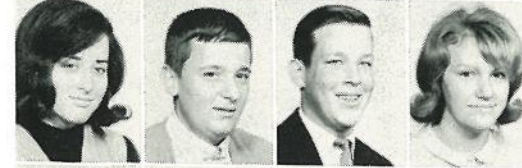

Cathie Dunford  
Kenneth Durke  
Don Dutcher  
Sally Eaton



Sharon Eaton  
Janice Ebling  
Mary Edgin  
Greg Edwards





Sam Edwards  
Dave Eldrich  
Bob Ellerton  
Kathy Elliget



Evelyn Gilbert  
Cindy Girdley  
Luetisha Glass  
Janis Glomstad



David Elliott  
Paul Elliott  
Terry Elliott  
Carl Elshire



Harriet Goddard  
Donna Goins  
Kathy Goldsmith  
Pat Goodwin



Jodi Engelhardt  
Florence English  
Janis English  
Candie Erreger



Barbara Gordon  
Debbie Gordon  
Tom Gorham  
Carol Green



Roger Erwin  
Bob Evans  
Larry Evans  
Jackie Evans



Gina Green  
Carla Green  
Joe Grestini  
Richard Gretskey



Carol Facklam  
Mimi Fahs  
Jerry Farleigh  
Cindy Fausett



Kathy Gridley  
Jo Ellynn Griffin  
Michael Gudger  
Caryl Gyllstrom



Mary Anne Fisher  
Veronica Flockhart  
Barbara Florence  
Faye Forman



Paul Hager  
Brian Haire  
Nancy Haley  
Diane Hall



George Forrester  
Jill Foulter  
Karen Fox  
Linda Fox



Steve Hall  
Duane Hamilton  
Jennifer Hammons  
Dave Hanna



Richard Franck  
Bob Freeburn  
Roberta Freeland  
Roger Fritz



Don Hansen  
Eileen Hardrick  
Bob Hardwick  
Jim Hardy



Elvie Frost  
Joyce Fry  
Lee Ann Gabriel  
Steve Gardner



Illa Harmish  
Susan Harnish  
Jeff Harper  
Phil Harter



Mike Garfield  
Annette Gehrman  
Alan Geleff  
Debbie Gibby



Vicky Harwood  
Nancy Hastings  
David Hatton  
Arlena Hayes



Frances Gibson  
Ross Gibson  
Sandy Gibson  
Brian Gifford



Paula Hayes  
Sheila Hayes  
Carol Hazel  
Roy Hazen





Joyce Hendrickson  
Beatrice Henery  
John Headley  
John Heard

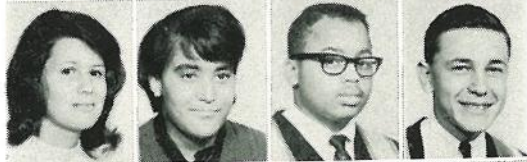

Teri Helton  
Charlene Henry  
Ted Henry  
David Herr



Dawn Heston  
Bill Hill  
Linda Hill  
Phillip Hill



Rod Hines  
Bill Hirakis  
Bunny Hirakis  
Bill Hoag



Pam Hoagland  
Greg Hoelscher  
Kathy Hoffman  
Sherry Hoffman



Carol Hooker  
Joe Hooper  
Ora Hooper  
Joe Houskie



Larry Howlett  
Joyce Hubbard  
Kathy Hudspeth  
Floyd Hughes



Randy Hill  
Steve Hull  
Marcia Huskin  
Dave Hustwick



Glen Knowles  
Rochester Knox  
Bridget Kostzewski  
Lee Koteles

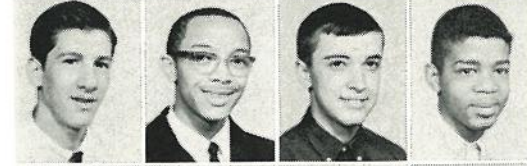

Tim Hyslop  
Darlene Ilich  
Joe Ingram  
Larry Ingram



Edwin Ives  
Arthur Jackson  
Jack Jackson  
Robert Jackson

Debbie Leavell  
Kris Leenhouts  
Marion Lesly  
Mike Levy

Vernon Jackson  
Cindy Jacobs  
Linda Jacobs  
Gary Jenkins

Chuck Lewis  
John Lewis  
Kirk Lewis  
Robin Lillibridge

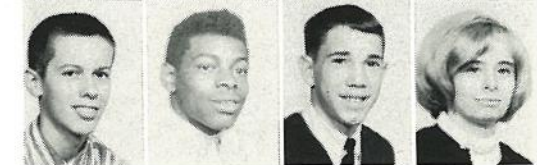
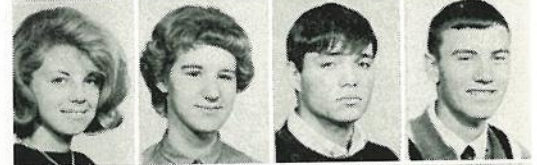





Chuck List  
Natha Little  
Bob Logan  
Brad Loggans



Bob McLeod  
Sandy McMannis  
Jim McQuiston  
Margo Menchl



Dan Lok  
Paul Lonchar  
Milan Lonchar  
Stella Looper



Susan Mernaugh  
Michael Metzger  
Eilene Miles  
Dan Miller



Pam Loring  
Terry Ann Losey  
Donna Love  
Martha Lower



Dennis Miller  
Bob Miller  
Harold Miller  
Gordon Millsap



Bonnie Luce  
Cy Lutz  
John Lybarger  
Linda Lyle



Tom Miner  
Calvin Mitchell  
Dave Mitchell  
John Mitchell



Connie Lyman  
Gwen Mabry  
John McDonald  
Linda Madden



Janet Montgomery  
Ed Moody  
Angie Moore  
Esther Moore

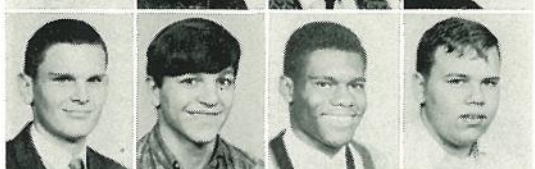

Charles Malcuit  
Jerry Maloney  
Edmond Mann  
Chris Markos



Don Morgan  
Stan Moro  
Billy Morrow  
Jessica Moss



Dottie Marion  
Lon Marshall  
Mike Marsh  
Tammy Martin



Kathy Moss  
Bill Moucoulis  
Judy Mudge  
Linda Murphy



Florinda Martinez  
Judy Mathews  
Linda Mathis  
John Maurer



Deral Murrie  
Bill Myers  
Dianne Myers  
Gloria Myers



Jean May  
Kay Kaystead  
Pat McCann  
Helen McCormick



Linda Napier  
Joann Narmore  
Mattie Neely  
Jim Neilson



Mike McDermott  
Kay McDonald  
Mary Ann McGaulay  
Anthony McGee



Candy Nelson  
John Nelson  
Linda Neubert  
Larry Niccum



Ron McGinn  
Sandy McGrew  
Bonnie McKee  
Ronald McKee



Sandy Nichols  
Fran Noble  
Jim Noble  
Jim Nofs





Gary Norman  
Terry Norrod  
Kay Nasker  
Sue Noverr

Jim Postma  
Rob Potter  
Lee Powell  
Linda Prather

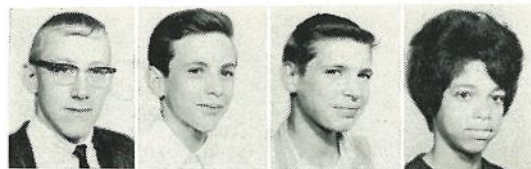

Mary Alice Ochoa  
Pete O'Connell  
Julie Oglesby  
Mike Olian

Gary Priest  
Maurice Pulley  
Melvin Pulley  
Chris Quada



Jeff Olmstead  
Joe Ooten  
Kathy Organ  
Ron Ostrem

Karen Rabibeau  
Susan Raisig  
Jesse Ramon  
Roy Ramon



Kathy Owen  
Linda Ovenshire  
Sue Paauwe  
Pat Palmatier

JoAnn Ramos  
Joann Ratliff  
Ava Rawson  
Gary Redmond



Mary Parker  
Tom Parsons  
Richard Pate  
Danny Patton

Ron Reed  
Andy Reese  
Peggy Reynolds  
Barbara Rheyndard



Mike Paton  
Cecil Payne  
Sam Peake  
Martha Pejakovich

James Rice  
Marcia Rice  
Barb Richman  
Linda Riley



Mike Pennock  
Elaine Perry  
Janice Perry  
Nancy Perry

Sandy Riste  
Carol Roberts  
Brenda Robinson  
Don Roddy



Diana Petts  
Walter Petty  
Steve Phelps  
Joann Phillips

Alan Rogers  
Robert Rogers  
Mike Rosa  
Debby Rose

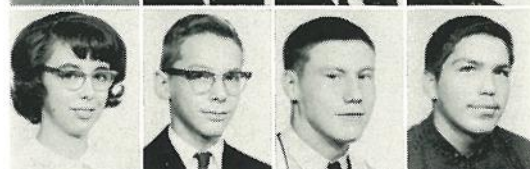

Yvonne Phillips  
Rick Pickett  
David Pierce  
Robert Pierce

Joyce Rose  
Phil Rupert  
Marilyn Rush  
Brooks Ryan

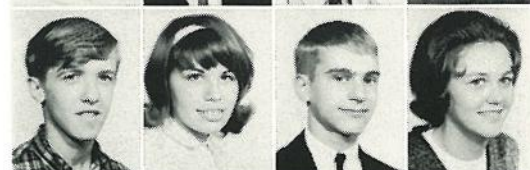

Bill Pike  
Monica Plane  
John Ponitz  
Mary Pope

Linda Sackitt  
Craig Sams  
Rod Sanders  
Tom Sanford



Carol Porter  
Connie Porter  
Mel Porter  
Nina Post

Harold Sanger  
Mildverta Sawyer  
C. D. Saywal  
Larry Schaberg







Steve Schanzerbaker  
Gary Schirmer  
Norma Schrock  
Gary Schwarz



Sue Stocken  
Karen Stockwell  
Mary Ellen Stokes  
Claudia Stone



Sue Scott  
Julie Seibert  
Dennis Selby  
Yolanda Settle



Monica Stone  
Charles Stout  
Bill Straubel  
David Stravers



Nancy Shafer  
Jane Shaffer  
Gary Sharpsteen  
Bill Sherlin



Sharon Strowbridge  
Jim Stumm  
Karen Summers  
Pat Suttles



Jackie Sherrod  
Orville Sherrod  
Judy Shipley  
Angela Shive



Donna Swafford  
Charles Swain  
Sally Swauger  
Rick Sylvester



Dennis Sidall  
Brent Simmons  
Dan Simmons  
Yvonne Sims



Bonnie Tabiadan  
Barb Taylor  
Gordon Taylor  
Janet Terrell



Bob Sisler  
Stephanie Slavoff  
Kenneth Small  
Brenda Smith



Janice Tessman  
Dennis Thiede  
Jim Thomas  
Letitia Thomas



Brenda Smith  
Carolyn Smith  
Dale Smith  
Jeff Smith



Linda Thomas  
Ellen Thompson  
Linda Thompson  
Sharon Thompson



Pat Smith  
Patsy Smith  
Sandra Smith  
Sue Solem



Shirley Thompson  
Mary Thrash  
James Trueheart  
Carol Ticer

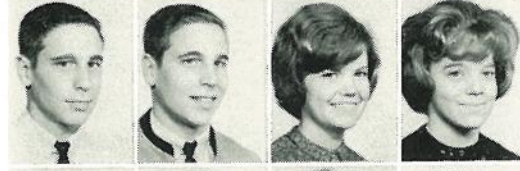

Don Soule  
Ron Soule  
Alice Sovern  
Thesa Spires



Val Tobias  
Linda Tobin  
Gladys Todd  
Tom Tomlison



Bill Sprague  
Barb Squires  
Gladys Stancle  
Randy Staup



Kelly Torres  
Debbie Toussant  
Dick Travis  
Terry Trine

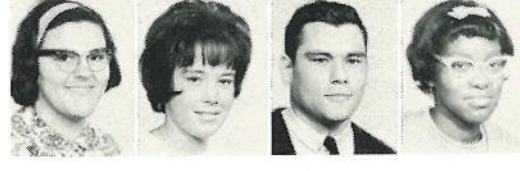

Dawn Steele  
Ann Steffee  
James Stephens  
Jacqueline Stephenson



Sue Tumanis  
Gary Tuttle  
Delores Twigg  
Paul Tyjewski





Dick Tyler  
Chris Tyson  
Russ Van Asperen  
Sue Van Deven



Kathy Van Dongen  
Betty Vaughan  
Ann Vest  
Eunice Vest  
Junious Williams  
Lewis Williams  
Starling Williams  
Karen Williamson



Don Vought  
Harold Wafford  
Chris Waggoner  
Etta Walker  
Lois Wilson  
Sandra Wilson  
Marie Wiseman  
Bill Wofford



Ella Walls  
Larry Walker  
Dan Walter  
Mary Walterspough  
Terry Wolford  
Cindy Wondergem  
Melvin Wood  
Paulette Woodrum

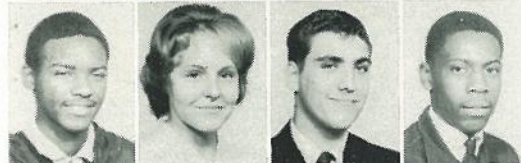

Enos Wanzer  
Marjorie Ward  
Bruce Warren  
Ken Warren  
Brenda Woodside  
Autumn Wright  
Bev Yates  
Allen Yesh



Janet Waters  
Kerry Watson  
Marguerite Watson  
Kathy Weaver  
Connie Yingling  
Ken Yingling  
Tom Yoey  
Don Youmans



Greg Weeder  
Jim Weenink  
Doug Wemmer  
John Wesner  
Richard Young  
John Youngs  
George Yurisich  
Mark Zinn



Herman West  
Janet Westerman  
Bonnie White  
Pat White  
Don Holcomb  
Clifford Hollowell



Reggie White  
Vicki Whitmore  
Sandra Whittaker  
Betty Wilbur



Donna Wilcox  
Tony Wilkins  
Norma Wilkerson  
Sharon Wilkey



Sherry Willauize  
Caryl Willbrandt  
Marilyn Willbur  
Mike Wilbur



## Camera Shy

Mike Adams  
Diane Alexander  
Thomas Beard  
Mark Boland  
Keith Briley  
William Carmany  
Carrie Dixon  
Johnnie Dukes  
Lorraine Eicholz  
Gary Fox  
Maureen Fraser  
David Green  
Kathy Gridley  
Sharon Hathaway  
Eddy Hayes  
Ron Howard  
Sharon Iden  
Frank Jackson  
Gloria Jackson  
Duane Johnson  
Judy Jones  
Taiko Lawson  
Deborah Love

Pamela Lower  
Paul Michela  
Mike Miller  
Labert Morris  
Harry Oljan  
Dan Peake  
Sonja Perry  
John Robinson  
Mike Roen  
Kay Smith  
Cynthia Smith  
Pat Steele  
Butch Straubel  
Calvin Towery  
Gerry Trehwella  
Sherry Vaughn  
Marjorie Vest  
Bill West  
Alex Wilkins  
Arthur Williams  
Ben Wright  
Dan Young





# *Organizations*