



The participating hands of those Bearcat club members, here at Central, make their organization worthwhile. These hands may be putting up posters to promote spirit, making change in the school store, typing a news flash for the Central Key, beating a drum at band practice, holding a patient's hand as a Volunteer, or waving for the president's attention in a Student Council meeting.

These eager members are the most valuable assets of our clubs, and almost every Central student can find an organization that will be interesting and enjoyable to him, and in which he may have an active hand.

Student Council Provides Leadership: Through Its Efforts Central Is Improved

The Student Council, under the direction of president Steve Wirth, sponsored many activities, both for entertainment as well as profit. One of the highlights of the year was the Homecoming, which included not only the Homecoming dance, but the choosing the Top Ten and the Homecoming Queen, and the parade and half-time show as well. Besides sponsoring such profit-making activities as the annual Christmas dance and the Twirp Dance, the Student Council promoted the sale of the Student Directory.

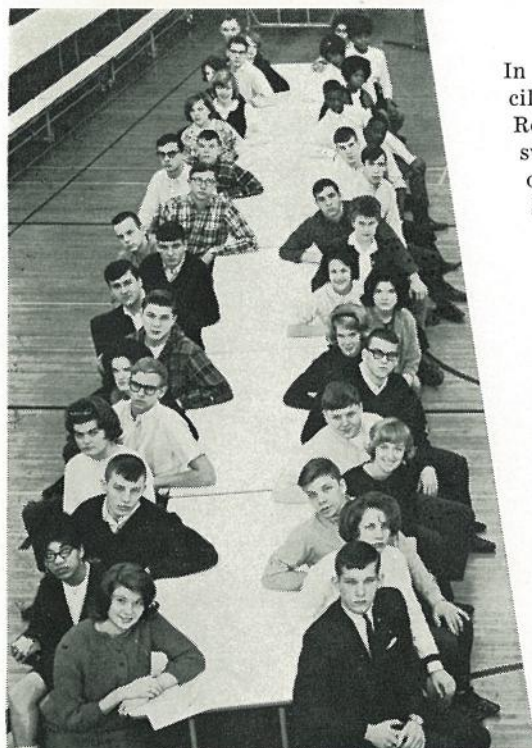

In December, the Student Council sponsored the Cereal Bowl Relays, in which the Central swimming team placed second. Mr. Floyd Oglesby, the Student Council adviser, went with the council officers to Kalamazoo Central for the fall assembly of the 6-A Student Council, and Lansing Eastern for the spring meeting.



ROW 1—(Front to back) N. Idema, C. Zeltman, B. Hatton, G. Brown, H. Schill, L. Zugel, D. Lewis, D. Deaton, D. Baker, B. Terry, J. Smith, L. Yarger, P. Jenney, C. Lyman, M. Fahs, S. Conklin, B. Boyd, J. Seibert, R. Hines.
ROW 2—(Front to back) R. Norris, S. Berry, G. Gauthier, P. Haley, D. Stanley, D. Warren, L. Irwin, M. Miner, G. Bonifer, M. Walters, S. Howard, J. Hurley, M. Raley, J. Standback, I. Clark, D. Jones, A. Dukes, F. Forrman, P. Hayes.
ROW 3—(Front to back) B. Young, S. Force, P. Hersha, J. Misner, J. Mainstone, P. Dix, J. Maun, J. Rocho, L. Rizer, R. Tameris, B. Sommerfeld, S. Schelles, D. Mercer, L. Worthington, J. Leiter, D. Hodge, M. Levy, B. Gifford, B. Chandler, D. Jodon, A. Sovern.
ROW 4—(Front to back) C. Terry, J. Post, K. Millard, V. Tillman, L. Myers, E. Butenschoen, A. Soderholm, M. Kreick, D. Fletcher, J. Yates, N. Gilbert, C. Barlow, C. Richman, C. Smith, K. Brydges, T. Taylor, R. Johnson, P. Kelley, D. Burnham, S. VanDiven, S. Noverr.
FRONT ROW—J. Brackett, parliamentarian; L. Woods, corresponding secretary; S. Wirth, president; T. Hodges, vice president; J. Parris, recording secretary; M. Doyle, treasurer; Mr. Oglesby, adviser.

ROW 1—(Front to back) S. Berry, G. Brown, J. Hinson, M. Copeland, L. Anderson, L. Zugel, M. Lick, H. Stocker, D. Little, J. Damoose, B. Evans, J. Leiter, B. Cunningham, D. Evans, C. English, F. Hughes, C. Malcuit, P. Kelley.
 ROW 2—(Front to back) C. Zeltman, C. Puffpaff, P. Haley, L. Priest, M. Miner, L. Burgess, R. Fitzpatrick, D. Warren, A. Soderholm, L. Myers, E. Butenschoen, E. Pulley, R. Johnson, R. Hubbard, K. Boden, S. Plummer, C. Smith, P. Ball, L. Yarger, B. Simmons, M. Levy, D. Wemmer, T. Ball.
 ROW 3—(Front to back) S. Force, R. Norr's, H. Schill, B. Stockwell, J. McEachen, J. Misner, J. DePuy, V. Tillman, K. Millard, R. Shim-mel, J. Baker, M. Chandler, M. Martens, C. Yannitelli, L. Riley, A. Jackson, L. Niccum, J. Black, D. Kidney, D. Selby, M. Bolton, B. Pike.
 ROW 4—(Front to back) L. Rizer, J. Rocho, T. Stephens, S. Root, L. Irwin, S. Gillett, J. Smith, L. Mason, T. Taylor, C. Barlow, M. Swan-chara, S. Laird, A. Sovern, J. Rose, K. Elliget, J. Seibert, E. Perry, N. Wilkerson, C. Green.
 BACK ROW—(Left to right)—(standing) J. Brackett, parliamentarian; Mr. Oglesby, adviser; S. Wirth, president; (seated) M. Doyle, treas-urer; J. Parris, recording secretary; L. Woods, corresponding secretary; T. Hodges, vice president.

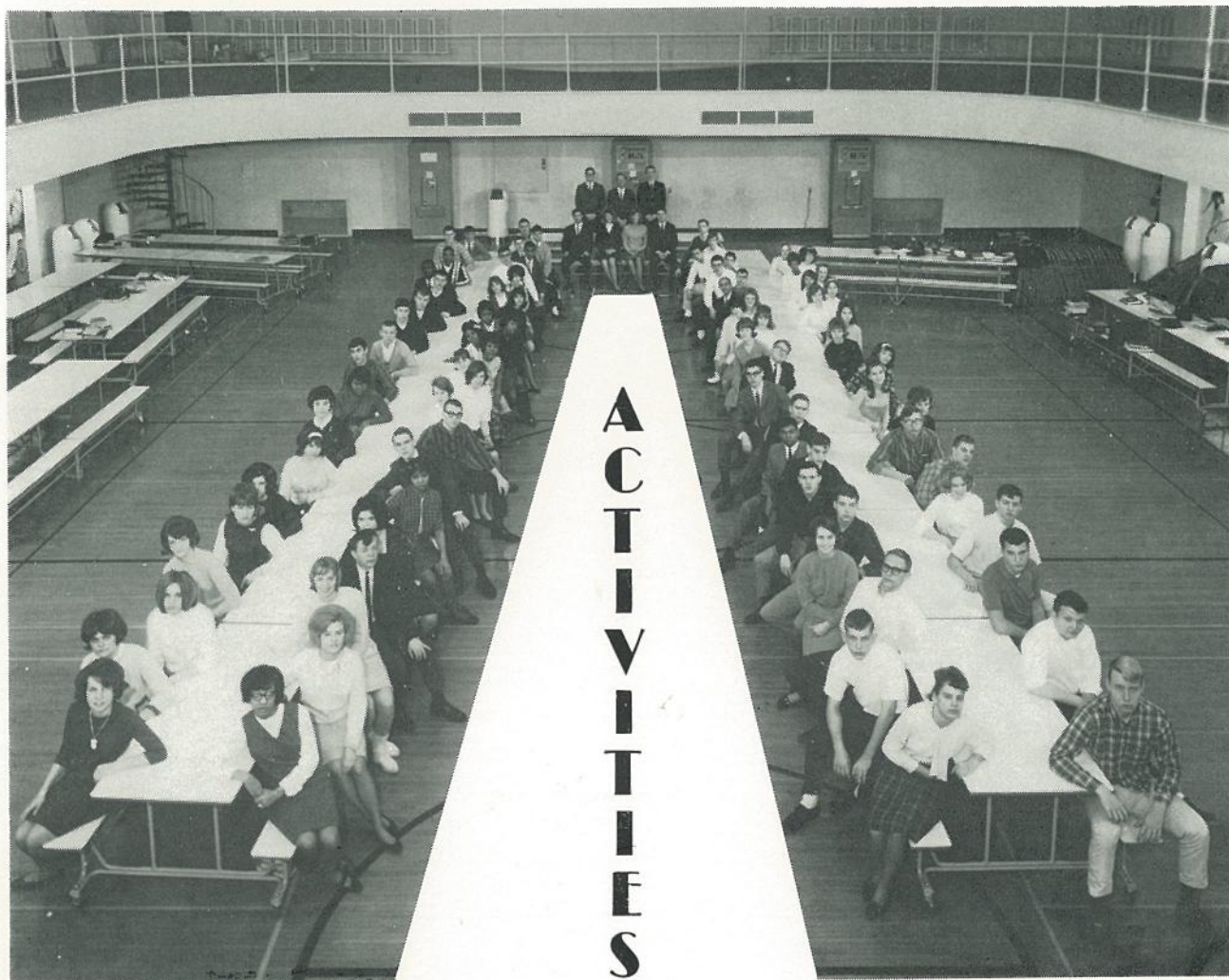

Darwin Stanley, as Santa Claus, solicited dona-tions of food, clothing, and used toys, on behalf of many needy Battle Creek families.



During the first part of April the council sponsored the annual Twirp Dance, "Boys' Night Out." The dance was a great success and all in attendance had a good time. To wind up a year of service, the Student Council picnic was held at Bailey Park to serve as reward for all of the council members and officers.

"Santa's Sock Hop," the annual Christmas dance, sponsored by the Student Council, proved to be a hilarious affair, as prizes were given for the most "original" decorated knee socks.



Student Council Officers

President
Steve Wirth

Vice President
Tom Hodges

Corresponding Secretary
Lori Woods

Recording Secretary
Jane Parris

Parliamentarian
Jeff Brackett

Treasurer
Mike Doyle



Central Students Appreciate the School Store

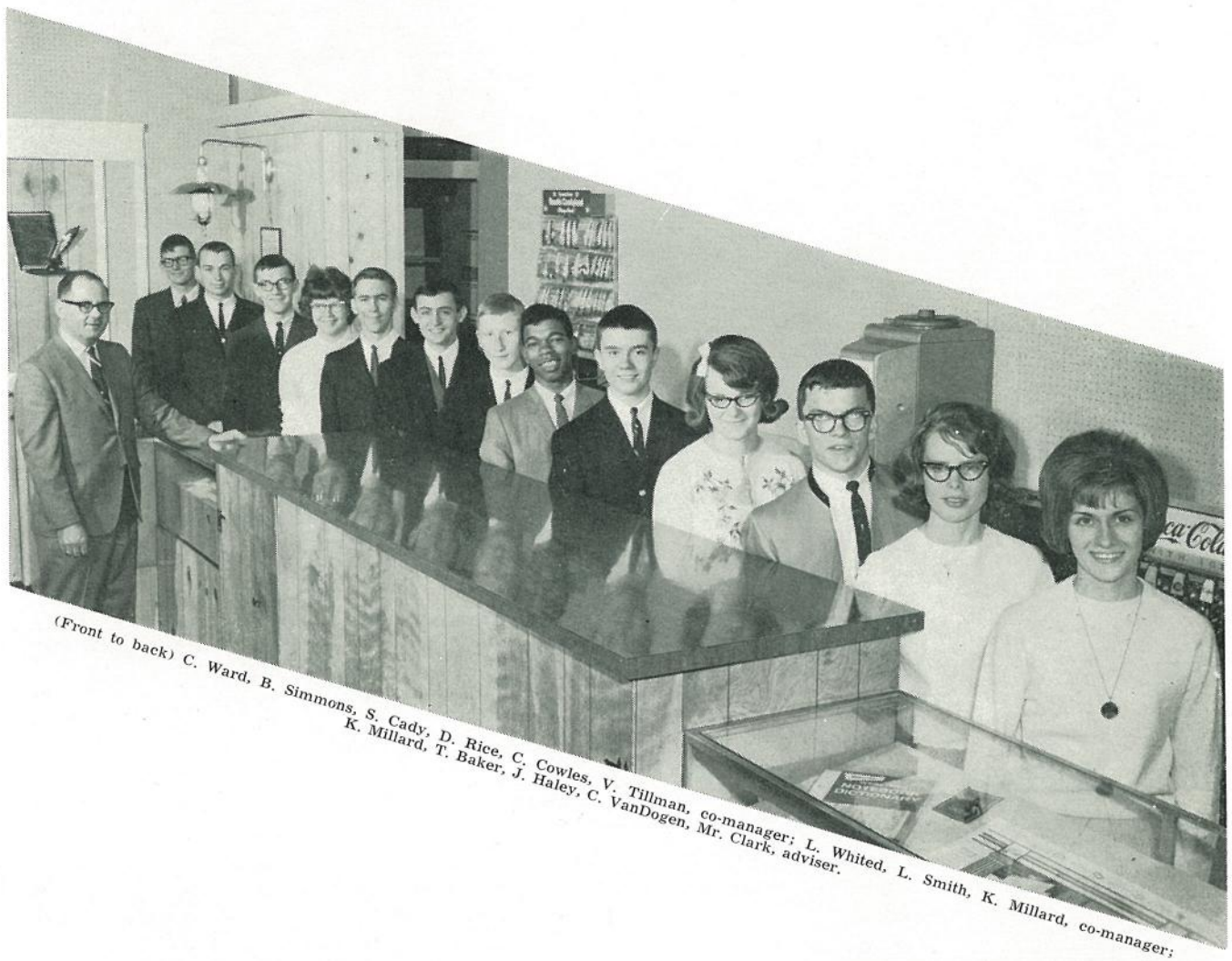

(Front to back) C. Ward, B. Simmons, S. Cady, D. Rice, C. Cowles, V. Tillman, co-manager; L. Whited, L. Smith, K. Millard, co-manager; K. Millard, T. Baker, J. Haley, C. VanDogen, Mr. Clark, adviser.

The School Store, managed and staffed by qualified students from Central's two-year Distributive Education Program, offers experience in setting up sales budgets, purchasing, merchandise inventory control, and expense control. Under the direction of Mr. Don C. Clark, Distributive Education Coordinator, these students major in Retail Merchandising and Applied Business and Management.

A great source of inspiration to the School Store has been, according to Mr. Clark, "Bud," the Bull Pup. All of the profits of the School Store have gone to support the budget of the Student Council.



Mr. Clark, adviser, is pictured with the co-managers of the School Store, Karl Millard and Vernon Tillman.



ROW 4—C. Barlow, D. James, S. Iden, D. Elliget, S. McMannis, K. Gridley, D. Goldsmith, L. Lyman, J. Harbert, B. Evans, J. Hurley, T. Quinn, M. Dally, D. Kain, C. Sams, C. Waggoner, P. Smith, P. Kinsey.
 ROW 3—D. Hanger, P. Whitmire, P. Ripley, T. Taylor, J. Thayer, N. McDonald, B. Dornton, L. Swartz, P. Jenney, C. Lyman, J. Engelhardt, S. Raisig, S. Key, W. Sellers, M. Edgerton, S. Bower, S. Jones, C. Young.
 ROW 2—S. Rarick, M. Wade, L. Johnson, H. Stocker, D. Gonyer, M. Drake, B. Williams, C. Lindsley, J. Burrill, K. Schanzenbaker, L. Merrill, S. Weaver, L. Watson, E. Butenschoen, S. Middleton.
 ROW 1—M. Chandler, vice president; D. Thornton, secretary; M. Knight, treasurer; J. Nye, president; Mrs. Walters, adviser.

Through the Knowledge of A Language May Come

French Club

Composed of those students who either are taking or have taken French, the French Club familiarizes its members with the customs, people, and language of the country of France.

Treasurer Martha Knight shows her co-officers an interesting article about France.



A highlight of the year for the French Club was a casino party with the Harper Creek club and hosted by the Lakeview club. Members also attended Miss Work's program at the beginning of the year which featured color slides of Spain.

Officers for the past year included the following: Jim Nye, president; Marty Chandler, vice president; Diane Thornton, secretary; Martha Knight, treasurer. The club's adviser is Mrs. Walters.

Spanish Club

Open to any Spanish student, the Spanish Club seeks to further interest in the culture of Spanish-speaking countries.

At the beginning of the year, members heard a program presented by Miss Work in which she showed the slides of Spain that she took while attending school there last summer. Several Harper Creek students spoke to the club on their recent trip to Mexico; such a trip was being investigated for Central's club. Near the end of the year, members ate dinner at a local Mexican restaurant.



President Rick Campbell and vice president Fred Gibby discuss plans for an up-coming meeting.

The Knowledge of a Land and a People



ROW 4—D. Gehrman, C. Cowles, P. White, J. Wemmer, K. Canine, D. Rogers, B. Worgess, K. Howell, D. Rowe, B. Galovich, T. Bennett, D. Shinner, J. Nye, L. Cole.
 ROW 3—K. Knapp, P. Haley, M. Miner, J. Traxler, C. Mast, J. Barlow, R. Parsons, D. Deaton, B. Knox, N. Idema, P. Wilson, D. James, C. Pugh, B. McHolme, C. Jackson, C. Yannitelli, D. Brown, P. Lucas, B. Stanton, B. Postma, S. Woodside, D. Fox.
 ROW 2—H. Sanger, L. Johns, E. Miles, D. Rose, N. Shafer, B. Hrakiz, J. Oglesby, A. Reese, K. Watson, J. McQuiston, M. Pope, H. McCormick, J. Perry, N. Schrock, E. Brown, D. Kay, P. Roepke, L. Youngs, D. Wolfe, C. Richards, A. DeLing, S. Jenkins.
 ROW 1—M. King, J. Brackett, D. Fuller, T. Whalen, F. Martinez, sophomore representative; N. Nofs, junior representative; S. Wirth, senior representative; C. Alles, secretary; T. Stephens, treasurer; F. Gibby, vice president; R. Campbell, president; Mr. Stanner, sponsor; C. Terry, L. Sheffield, K. Jennings, M. Foltz, S. Root, L. Worthington.



ROW 4—D. Elliott, M. Sundberg, M. MacDonald, S. Wirth, L. Rizor, B. Hatton.
 ROW 3—K. Kindy, M. Caldwell, B. Sprague, T. VerHey, R. Campbell, R. Gibby, M. Buynoski, D. Wemmer, L. Watson.
 ROW 2—N. Pessin, G. Kilpatrick, G. Johnson, D. Wright, D. Stanley, B. Sommerfield, D. Buck, A. Soderholm.
 ROW 1—Mr. Fochtman, adviser; R. Bebow, treasurer; B. Thorpe, secretary; P. White, vice president; M. Doyle, president.

Math Is the Language of Science

Many programs highlighted this year's Math Club schedule. These events included a talk by Mike Doyle on his experiences at Illinois Institute of Technology, a trip to Western Michigan University to hear a speaker discuss linear programming, and in December, Dr. Petro's (from W. M. U.) talk to the club. Mr. L. Thompson, from K.C.C., lectured on and demonstrated the Community College computer program, and March's program scheduled a speech by Mr. Davis Tapley, executive vice president of Wolverine Tower Life Insurance.

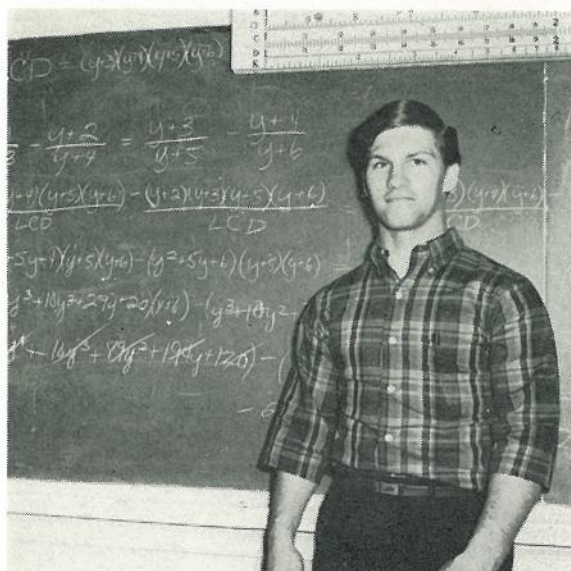

All the math teachers worked with the club, and Mr. Fochtman served as adviser.

Mike Doyle served the Math Club in the capacity of president.

Teachers of Tomorrow Learn Today

The Future Teachers of Central enjoyed a very active year. The club adviser, Mr. Rodney Peterson, gave talks concerning colleges for the benefit of those students who plan on going into the teaching field. Another worthwhile experience stemmed from a field trip to Ann J. Kellogg School, where the members of the Future Teachers' Club heard a lecture and toured the school, observing the teaching of many handicapped children.

The club also sponsored two successful bake goods sales at a local department store. The proceeds from these sales went to finance the sending of one of the club members, Candy Mast, to an officers' camp.



ROW 5—T. Losey, C. Juckett, C. Lindsley, S. Gehrman, L. Beers, M. Hoffman, C. Cravens, J. Engelhardt, L. Merrill.
 ROW 4—I. Chabill, K. Van Dongen, D. Gonyer, M. Pope, P. White, P. Wilson, S. Haughey.
 ROW 3—B. Squires, L. Conklin, J. Seibert, A. Bush, N. Schrock, G. Chamberlain, D. Wolfe, S. Weaver.
 ROW 2—S. Tumanis, B. Jenkins, P. Kinsey, J. Thayer, M. Sellers, R. Kraft, C. Winton.
 ROW 1—Mr. Petersen, adviser; Barb Cohen, vice president; Candy Mast, president-elect; Nancy Beers, president; Kathy Fuld, treasurer; Carol Olney, secretary.

Dramatics Club Displays Theatrical Abilities



Linda Cole, president of the Dramatics Club, is at it again mess'n around with whip cream.

One of the finest dramatic productions ever to be staged at Central was "The Miracle Worker." This play was completely carried out by the members of the Dramatics Club. These students worked on scenery, props, costumes, makeup and publicity, besides producing the play itself.

The club members have visited many local stage productions of a variety of plays. All of this experience lends itself to an all over knowledge of the theater.

Students who have contributed a minimum of 150 hours in the field of dramatics are eligible for acceptance into the National Thespian Society. This honorary society serves as reward for all of these deserving students.



ROW 5—B. Pierce, J. Harbert, M. MacDonald, D. Prechtel, J. Byrd, J. Chamberlin, M. Fraser, P. White, D. Little, L. Johnson, V. Mitchell, J. Hammond, C. Young, M. Blocker, S. Gentry, S. Wilkey, R. Hubbard, A. Reese.
 ROW 4—K. Kilpatrick, J. Grace, K. Fuld, S. Gehrman, M. Sullivan, S. Brenner, C. Berry, C. Norman, B. Sakowicz, D. Gonyer, S. Middleton, M. Hoffman, M. Miner, B. Smith, L. Lyman, L. Swartz, B. Phillips, D. Shepard, D. Moore.
 ROW 3—D. Kay, R. Hines, M. Fahs.
 ROW 2—L. Ribble, H. Stocker, J. McClain, G. Bunn, M. Bobinac, D. Eutsey, N. Bishop, B. Wisner, J. Damoose, T. Losey, L. Johnson, M. Mears, J. Engelhardt, J. Tessman.
 ROW 1—(Thespians) Mr. Ken Peck, adviser; D. Deaton, N. Walkinshaw, L. Bundy, J. Ballard, secretary; L. Fraser, treasurer; T. Munger, G. Storey, S. Gilbert, C. Richards, J. Forbes, C. Morton, S. Leatherbery, S. Nofs, V. Manz, C. Ballard. (Missing from picture—L. Cole, president; S. Haughey, vice president).

They Offer a Service to Both Their School and Community



ROW 5—E. Miles, D. Rose, A. Wright, H. Goddard, S. Eaton, L. Pennock, A. Chapel, A. Wilkins.
 ROW 4—D. McLiechy, J. Davis, J. May, B. Tabiaddon, W. Jones, H. West, R. Sanders, D. Ashby, R. Bradstreet, S. Surton, R. Tabiaddon, M. Smith, M. Rolfe.
 ROW 3—G. Wolfe, L. Niccum, D. Wolfe, C. Jones, J. May, M. West, P. Roepke, C. Loser, J. Nofs, D. Moore, J. Davis, E. Walker, J. English.
 ROW 2—D. Hanger, D. Kain, B. Wright, M. Blocker, K. Amann, D. Monroe, J. Stoney, C. Basner, C. Ostrander, P. Standard, R. Carr, G. Thomas.
 ROW 1—K. DeLano, president; J. Shellenberger, secretary; L. Kilpatrick, treasurer; D. Houston, president-elect; L. Myers, M. Sullivan, S. Novek, G. Cobb, P. West.

Business and pleasure combine in Central's active Usher Club. Besides regular ushering for the Wildlife Series, Band Follies, and Commencement, members ushered for a Fred Waring show, several school productions, and many other fine performances. They sponsored two candy sales, the profits of which, combined with ushering fees, went to finance a Halloween party, a Christmas banquet at the Nordia, and a skating party. At the awards banquet, which was held at Win Schuler's, all eligible members received either their pins, guards, or certificates.



Mr. Payson and Mr. Grenda, advisers to the club, do their best to provide the club with adult guidance.

Ancient Culture Is Brought To Life Through the Study of Latin

The Latin Club of past years has taken a big step this year. In the fall, club members voted on whether or not to join a national Latin Club called the Junior Classical League. This motion was passed and soon the club received its charter and membership cards from the head Michigan chapter. A combination Christmas party and induction meeting was held in December at which all members received their membership cards. In the spring some of the members of Central's Latin Club traveled with members from St. Philip to the Michigan State campus, where the Michigan JCL Convention was held.



President Cindy Westerman shows the new charter to the rest of the club members at the December meeting of the Latin Club.

ROW 4—J. Stevens, A. Bush, Y. Amsler, M. Fahs, C. Avery, J. Barnes, D. Wemmer, D. Dutcher, D. Elliott, T. VerHey, A. Burch, R. Hines.
ROW 3—S. Noverr, S. Kidder, S. Taylor, S. Cox, L. Hill, T. Jensen, P. Reynolds, C. Chandler, L. Judd, L. Koteles.
ROW 2—C. Stone, L. Konst, M. Bolt, H. Draeggert, M. Caldwell, C. Hæckler, M. Levy, D. Hatton, J. Ponitz.
ROW 1—C. Westerman, president; C. Quada, vice president; J. Moody, secretary; J. Cole, secretary; G. Brown, treasurer; Mrs. Ketchum, adviser.





Senior Volunteers

ROW 7—S. Shaft, C. Terry, R. Evans, L. Florence, C. Lindsley, C. Riester.
 ROW 6—G. Brown, D. Hanger.
 ROW 5—C. Norman, M. Krause, P. Smith, L. Bibbings, C. Juckett.
 ROW 4—L. Crowell, H. Stocker, L. Jacoby, B. Wilbur, J. Cole.
 ROW 3—S. Bickham, H. Johnson, V. McKenzie, A. Burch, C. Sims, N. Pessin.
 ROW 2—S. Force, J. Lloyd, S. Brenner, S. Noud, G. Johnson, B. McClinton, L. Johnson, K. Gehrman,
 ROW 1—S. Gill, S. Lambeth, S. Jinright, J. Collige, P. Sims, M. Dickinson.

Nursing Is the Most Noble of All Professions

Serving the community by doing volunteer work at the various hospitals throughout the city, the Volunteers of Battle Creek Central deserve great praise. These girls and boys give about three hours of their leisure time per week to do this service.

Although they receive no pay for their work, the work itself is very rewarding. The hospitals are always in need of extra help and the Volunteers provide them with just what they desire.

The adult sponsor of the BCCHS Volunteers is Mrs. Vanderbrook.

Junior Volunteers



ROW 6—B. Postma, A. Bristol, M. Whyte, B. Ferguson, S. Kirtley, S. Burton.
 ROW 5—S. Smith, N. Wilkerson, J. Thayer, P. Wilson, E. Gauthier, S. Burgess.
 ROW 4—G. Thomas, M. Evers, E. Conley, R. Johnson, S. Beeman.
 ROW 3—S. Thompson, Y. Settle, S. Adcock, J. Traxler, B. Stanton, J. Hubbert.
 ROW 2—R. Hubbard, C. Estelle, C. Huxley, D. Monroe.
 ROW 1—J. Stevens, S. Harris, K. McCroxxen, S. Nofs, A. Johnson, P. Newton, B. Dopp, L. Lammers,
 Mrs. Vanderbrook, adviser.

Commercial Club Serves Central

"SERVICE IS OUR MAJOR PROJECT" is the guideline along which the Battle Creek Central Commercial Club operates, but "service" is the club itself.

Besides operating the concessions business for the home Bearcat ball games, the Commercial Club ran the concessions for the St. Philip High School games played at the C. W. Post Field, and for other city games, tournaments and functions held at both the Field House and the C. W. Post Field. Throughout the year, the club has provided free cokes and popcorn to cheerleaders from both Central and from visiting high schools.

Club projects for the year included the building of its annual Homecoming float, which won the best all-around float award, the Sue Ferguson Memorial Trophy. During the Christmas season, the Commercial Club again sponsored the distribution of gifts of toys and candy for the hundreds of patients at the Fort Custer State Home, in addition to decorating the endless corridors throughout the home.

The club promoted many social events and parties, and participated actively in three important conventions. On November 11, the B.C.C.H.S. Commercial Club served as host to all area high school co-op clubs at the newly instigated regional convention for the Southwestern Michigan Co-operative Education Association.

At the state delegate congress, held on the week-end of January 15, at St. Mary's Lake, Cindy Hepler was elected to the office of vice president of the Office Division for the Co-operative Education of Michigan, and later presided in this office at the State Convention held at the University of Michigan on April 6.

Adding further honor to the club was the selection of Centralite Mary Esterline to represent the State of Michigan at the National Leadership Council for Distributive Education, which was held April 29, 30, and May 1 in Chicago, Illinois.



ROW 5—J. Dubke, J. Berry, S. Tabladon, T. Baker, G. Nelson, B. Fisher, J. Standback, D. Fletcher, A. Bennett, J. Haley, C. VanDongen, A. Farley, T. Postma, R. Horton, B. Bailey, J. Smith, L. Whited, S. Cady, D. Walters.
 ROW 4—B. Simmons, K. Murdock, S. Schuette, C. Winton, G. Schermehorn, C. Mast, R. Ochoa, P. Osborn, E. Jenkins, D. DeLing, J. Radtke, B. Ferguson, L. Fox, S. Carpenter, C. Hepler, D. Dunford, J. Haney.
 ROW 3—V. Manz, V. Packer, A. Wright, A. Nelson, A. Vest, M. Wiseman, T. Martin, A. Drikakis, J. Corkins, K. Potter, P. Oversmith, B. Wright, B. Dopp, J. Cox, D. Yopez, J. Headley, B. Favorite.
 ROW 2—L. Porter, trustee; D. Rice, social director; K. Millard, publicity director; J. DePuy, assistant treasurer; T. Martin, ex-officer; S. DeLing, ex-officer; B. Fruin, historian; C. Fisher, ex-officer; P. Porter, officio officer.
 ROW 1—Mr. Don C. Clark, adviser; Mrs. Vera Jeffers, adv'ser; K. Millard, president; V. Tillman, vice president; D. Caretr, recording secretary; M. Hannah, corresponding secretary; M. Esterline, treasurer; D. Moore, parliamentarian; Mr. Tim Graves, associate adviser.



The Commercial Club's prize-winning float.



The concession stand at a home basketball game.



Pictured above are the officers of the Commercial Club:
 ROW 3—Mr. Don C. Clark, adviser; Mr. Tim Graves, associate adviser; S. DeLing, ex-officer; J. DePuy, assistant treasurer.
 ROW 2—D. Moore, parliamentarian; L. Porter, trustee; K. Millard, publicity director; B. Fruin, historian; Mrs. Vera Jeffers, adviser; D. Rice, social director; P. Porter, officio officer; T. Martin, ex-officer; M. Esterline, treasurer.
 ROW 1—M. Hannah, corresponding secretary; D. Carter, recording secretary; V. Tillman, vice president; K. Millard, president.

Girls' Pep Club Supports Bearcat Activities

Since the beginning of school, the members of Central's Pep Club have spent many hours for the sake of promoting school spirit.

Under the leadership of president Bev Stockwell and vice president Nancy Beers, the various committees have performed their assigned duties successfully.

Included in these activities are the making of colorful bulletin boards, clever tags, and huge Bearcat heads.

The club is sponsored by Mr. James Payson.

The production and the destruction of a Bearcat head.

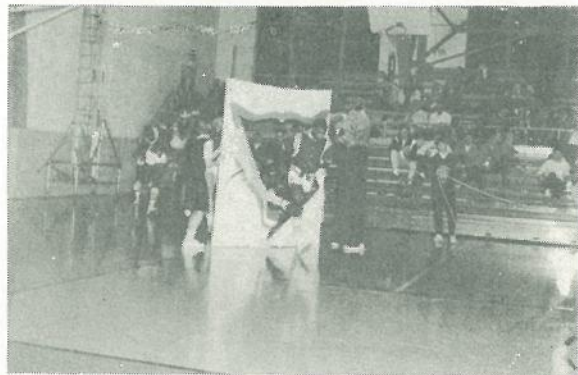
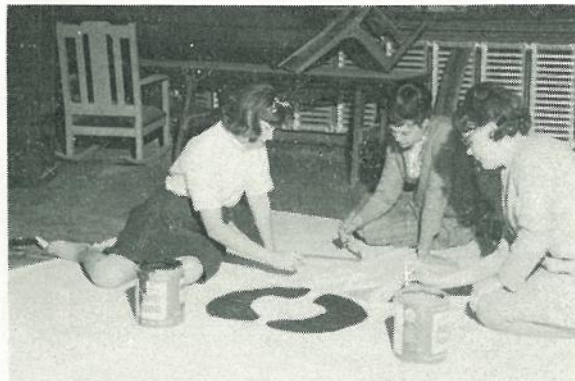



Boys' Booster Club Promotes School Spirit

Reviving a boys' club of past years, the senior boys formed the Boys' Booster Club.

Stan Root, president of the club, organized the members in supporting the cheerleaders at the many athletic contests throughout the year. The booster club sweatshirts worn by many of the members added greatly to the enthusiasm of the student body towards spreading school spirit.

Mr. Davis assisted the club in the capacity of adviser.



Track Team



Bowling Intramurals



Membership



Intramural Tennis Champions



Varsity Swimming Team



Board Members

ROW 2—R. Hubbard, S. Nofs, P. Williamson.
ROW 1—J. May, P. Haley, K. Hemry, B. Postma.



Managers

ROW 2—P. Williamson, S. Taylor, M. Ochoa, J. Cole.
ROW 1—F. Martinez, K. Amman, R. Hubbard, B. Postma.

Successful G.A.A. Year Proves Beneficial

This year, the Girls' Athletic Association became active again. Under the advisership of Miss Hackbarth and Miss Tangle, the club has become one of Central's most active and organized clubs. The various teams participated in intramural play with other high school teams. A slumber party was also held for all members at the field house during the winter.



Volleyball Team



Varsity Basketball Team



J. V. Basketball Team



ROW 3—Mr. Davis, assistant coach, P. Harter, D. Prechtel, J. Baker, R. Parker, D. Stravers, J. McQuiston, M. Levy, J. Williams, B. Simmons.
 ROW 2—Mr. Copeland, coach; S. Tumanis, I. Crabill, M. Fahs, J. Dewilder, B. Sprague, R. Hines, M. Chandler, M. Edgin, S. Berry.
 ROW 1—J. Glanstad, J. Clevenger, B. Terry, R. Humbarger, C. Wallace, M. Morris, M. Sundberg, R. Fitzpatrick, C. Chandler, J. Cook.

Logical Thinking Accompanies Every Debater

Debate at Central for the 1964-65 season has been one of the most successful activities of the year. With the varsity debate team sweeping the Six-A Tournament, dominating the Wisconsin National Forensic League Regional Championships, and winning virtually every tournament in which they participated, they are considered to be major contenders in the National Forensic League Debate Tournament which will be held in Omaha, Nebraska this summer.



Varsity Debate Team: Mike Morris, Mike Sundberg, Robert Humbarger, and Calvin Wallace.

The junior varsity debate teams and novice debaters were also victorious in almost every league tournament.

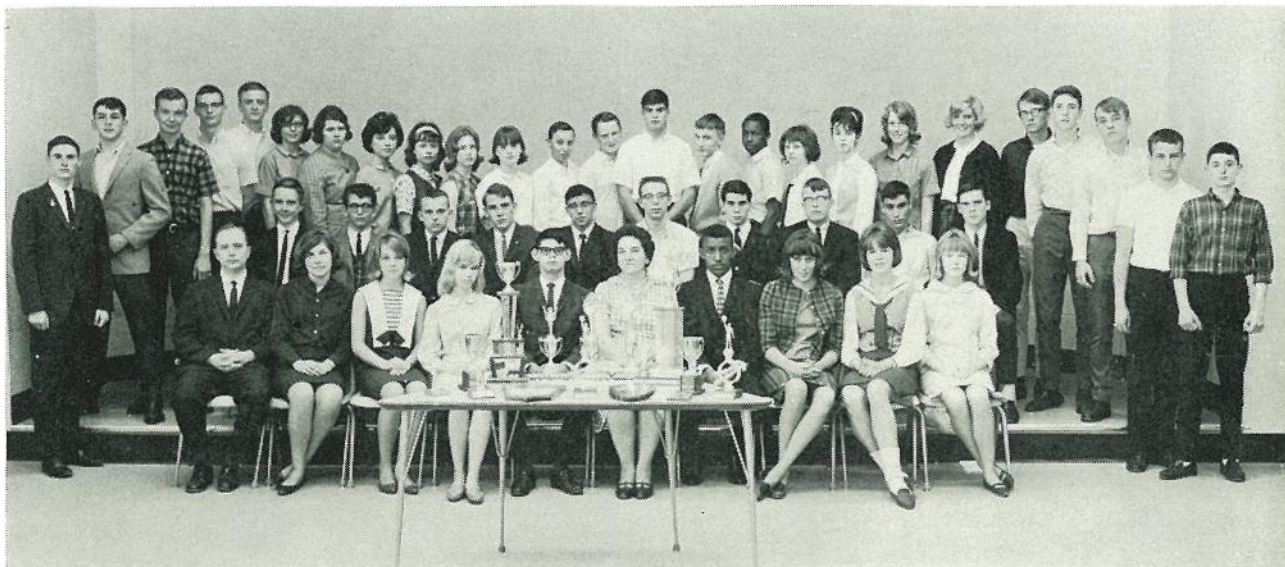

ROW 3—D. Britton, D. Eutsey, J. Cook, P. Harter, B. Coleman, R. Wood, I. Craybill, H. Stocker, N. Pessin, J. Rose, S. Schelles, B. Hare, B. Sprague, D. Wemmer, R. Hines, J. Williams, S. Tumanis, B. Kostresewski, M. Fahs, B. Convis, R. Parker, D. Smith, B. Cunningham, D. Stockford, M. Levy.
 ROW 2—J. DeWilder, M. Bobinac, B. Terry, R. Fitzpatrick, C. Morton, M. Sundberg, J. Gibson, D. Faurot, J. Damoose, D. Stravers.
 ROW 1—Mr. James Copeland, coach; S. Berry, C. Chandler, M. Edgin, M. Morris, Mrs. Andreasen, assistant coach; B. Simmons, L. Cole, M. Chandler, J. Glanstad.

All Knowledge Must Be Communicated

This year, the forty-three member forensic team participated in ten contests in Michigan, Ohio, and Wisconsin. Coached by Mr. James Copeland, who was assisted by Mrs. Dorothy Andreasen, the team has done remarkably well in each contest. Six of the team members qualified to contend in the State contest on May 15 in Ann Arbor. These students are: John Damoose, dramatic interpretation; Linda Cole, humorous interpretation; Mike Morris, extempore; Mike Sunberg, original oratory; David Stravers, declamation; and Brent Simmons, declamation.

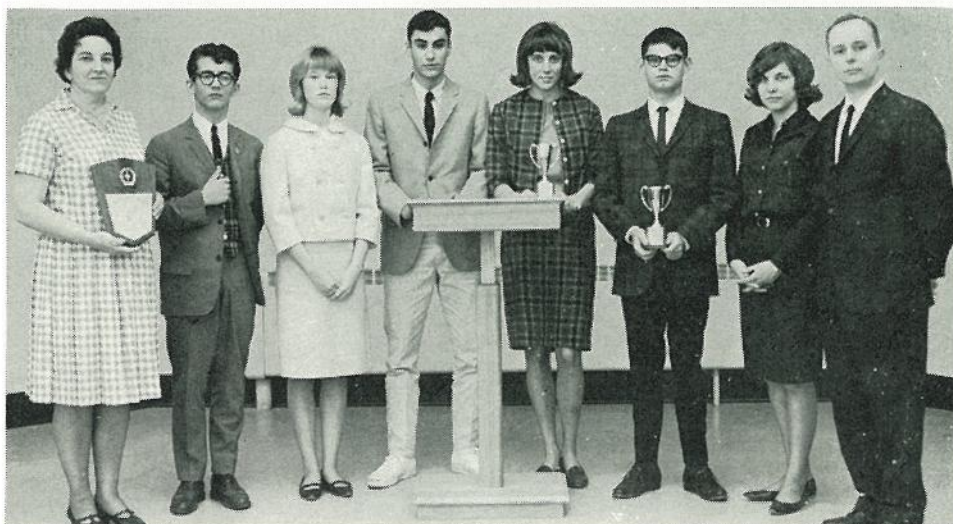

Mrs. Andreasen, assistant coach; M. Bobinac, J. Glanstad, J. Damoose, L. Cole, M. Morris, S. Berry, Mr. Copeland, coach.

They Serve Their School Well

The library assistants try to promote better student understanding of the library and improve the library service to the school. They perform regular desk duties, shelve books, create displays, and mend damaged books or process new ones.



Mrs. Green, Mrs. Gordon, Mrs. Ward, K. Bush, J. Corkins, D. Bain, C. Asher, B. Florence, L. Crandall.



Important to the Visual Aids Department are the projectionists. These boys operate the sound-movie projector and other special equipment for teachers throughout the building.

(Standing) J. Rice, P. Kellay, J. Black, K. Jessup, J. Williamson, T. Keyser, Mrs. Barnett, adviser; F. Cummins, S. Maifert, T. Steele, J. Holcomb. (Kneeling) O. Davis, J. Ordway, R. Barber.

They Pursue Worthwhile Hobbies

A new club at Central, the Home Economics Club, has been quite active this year. Although the club is small, it was very successful. The members toured a local fabric shop and also took a tour through KCC. They also made party favors for a children's home in the area.



Left to right—L. Gabriel, Y. Phillips, Mrs. Daniel Smith, adviser; M. Dunham, S. Lake.



Standing—J. Messenger, L. Watson, R. Parker, N. Shafer, J. Helton, K. Kindy, J. Lloyd.
Seated—S. Shafer, president; Mr. Grise, adviser; M. Buynoski, vice president.

Another new club to come on the scene at Central is the Chess Club. Meeting on Friday nights after school in the Bearcat Room, the club members challenge each other in chess games. They have played two schools in the Western Michigan High School Chess League and also carried on a correspondence game with the Coldwater team.

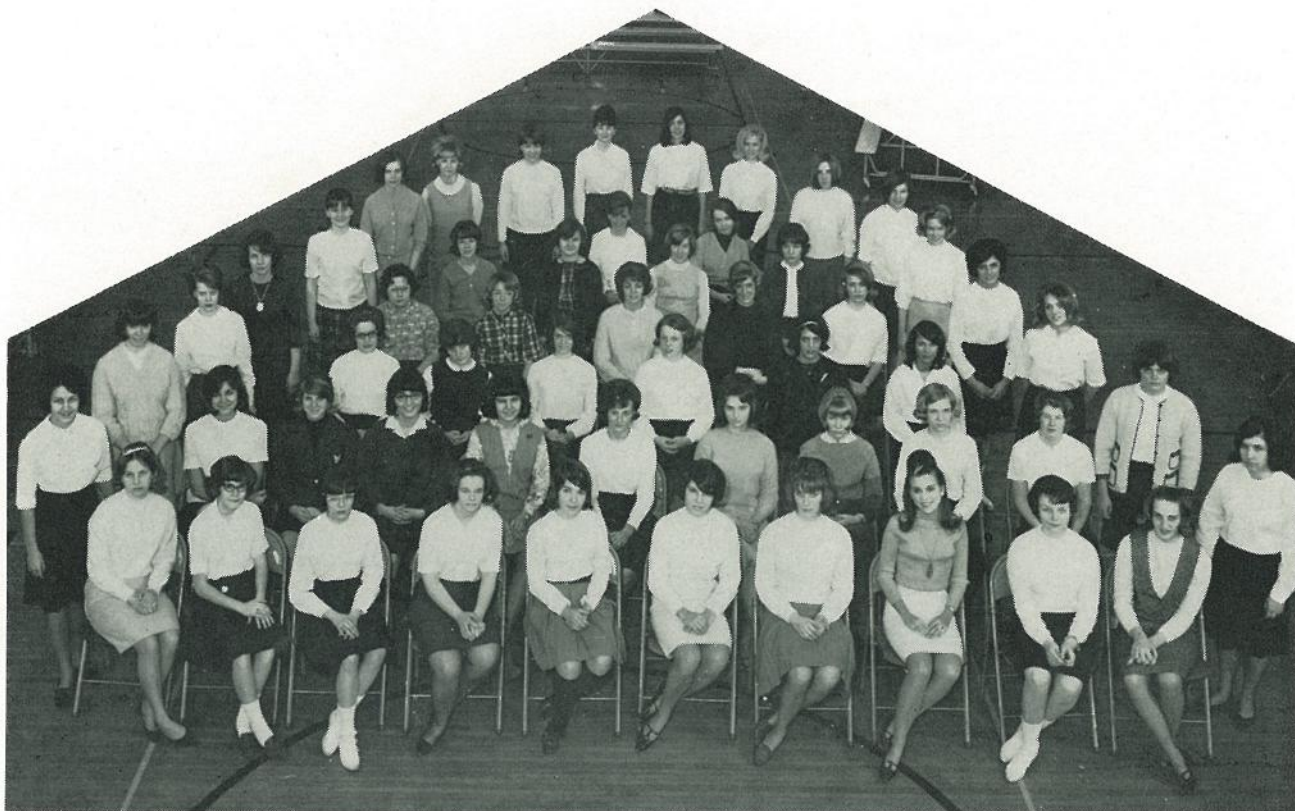

STANDING (left to right)—G. Bonifer, C. Terry, A. Soderholm, N. Walkinshaw, S. Moffit, L. Anderson, treasurer; J. Post, vice president; M. Kreick, president; J. Stenman, secretary; J. Hinson, L. Meyers, L. Irwin, G. Mihalakis, M. Knight, G. Brown, B. Cohen.
 ROW 7—J. Thayer, P. Wilson.
 ROW 6—M. Chandler, Y. Amsler, M. Fahs, T. Jensen.
 ROW 5—S. Jones, D. Kellogg, P. Whitmire, B. Convis, J. Brown.
 ROW 4—J. Hyslop, J. Roddy, C. Richman, D. Brown, D. Toussaint, K. Elliget.
 ROW 3—B. McHolme, C. Jackson, D. Thornton, J. Monaweck, L. Mason, S. Laird, D. James, S. Scott, G. Miller.
 ROW 2—J. Rose, K. Henry, M. Bolt, S. Harris, C. Alles, C. Yannitelli, M. Martens, T. Taylor, R. Kraft, J. Seibert.

Service Is Their Foremost Goal



The officers of the Tri-Hi-Y are, left to right, Mori Kreick, president; Jane Post, vice president; Judi Stenman, secretary; Lynne Anderson, treasurer; Darlene McClure, chaplain; and Kathy Nielsen, sergeant-at-arms.

The girls' branch of the Y.M.C.A., the Tri-Hi-Y, works through service and fellowship to better its members and the Battle Creek community. These girls adopted a ward at the Fort Custer Children's Home, and gave a party for the girls every four weeks. Also the members raised money for a Y.M.C.A. world service project, and this spring six members attended a state conference. During the year the Tri-Hi-Y has offered many interesting meetings to its members.



ROW 6—(Drums): Left to right: G. Buckner, D. Korp, M. Sanford, S. Wilber, B. Knox, B. Galovich, J. Artz, J. Hooper.
 ROW 5—J. Malcuit, C. Malcuit, R. DeMent, D. Dutcher, M. Campbell, N. McNeal, L. Priest, B. Logan, L. Koteles, N. McDonald, K. Nielsen, C. Richman, L. Forsythe, D. Shepard, C. Waterbury, M. Rosa, T. Edwards, T. Detwiler, G. Edwards, B. Coleman, D. Evans.
 ROW 4—B. Schumacher, B. Hubbard, W. Brown, B. Richardson, B. Halleck, M. Bolton, K. Small, G. Priest, G. Bornamann, D. Bishop, A. Morris, B. Sovern, J. Taylor, J. Pendill, R. DiVitto.
 ROW 3—R. Johnson, J. Lenneman, B. Barney, J. Korp, K. Roberts, A. Heagney, J. Brenahan, J. Emory, E. Batterson, D. Miller, J. Husa, T. Sanford, T. Bond, M. Tobias, J. Evans, E. Wanzer, R. Harris, J. Allison, J. Shook, T. Norrod.
 ROW 2—B. Dey, J. Nelson, J. Freeburn, D. Stanley, B. Phillips, T. Factor, D. Cole, M. Paton, L. Marshall, R. Adkins, J. Chapel, J. Leiter, K. Gregory, J. Husted, B. Pierce, C. Kirsch.
 ROW 1—C. Dickinson, D. Deaton, B. Freeburn, B. Perry, G. Forrester, M. Pulley, J. Davis, P. Kelley, T. Keyser, R. Tyler, K. Durkee.

They Always Perform With Accuracy

The B.C.C.H.S. Marching Band performed spectacularly at every home football game and at many away games. Our band also traveled to Detroit to participate in a televised Thanksgiving Day parade. Under the direction of Mr. Charles Kirsch, the band, with Central's majorettes and drum major, have displayed fine musical and marching abilities.

Majorettes—
 Nancy McDonald
 Kathy Nielsen
 Cherri Richman



Drum Major and Assistant—
 D. Evans J. Malcuit





ROW 1—Left to right: J. Monaweck, M. Borr, V. Livingston, S. Shafer, M. Myers, K. Kirkpatrick, C. Burdick, S. Hoffman, J. Lloyd, A. Felts, M. Colles.
 ROW 2—J. Malcuit, L. Priest, S. Evans, R. DeMent, M. Bolton, B. Halleck, M. Rosa, D. Miller, K. Small, B. Hubbard, G. Edwards, C. Waterbury, S. Hall, S. Eaton, L. Forsythe, T. Edwards, M. Walters.
 ROW 3—B. Schumacher, C. Malcuit, N. Bishop, L. Koteles, B. Johnson, W. Brown, B. Logan, G. Johnson, J. Taylor, G. Bornamann, R. Harris, B. Sovern, J. Pendill, J. Dobbartin, T. Janson, A. Heagney, J. Shoo's, J. Allison, B. Hoag, J. Lenneman, B. Barney, K. Roberts, D. Bishop, C. Wallace.

They Play the Songs

ROW 1—Left to right: C. Richards, J. Cox, E. Hodges, M. Sovern, N. Shafer, D. Deaton.
 ROW 2—D. Wolfe, M. Haskins, K. Fuld, W. Sellers, P. Benson, J. Cole, M. Nogrady, S. Cox, P. White.
 ROW 3—P. Roepke, D. Hanger, S. Shafer, M. Borr, J. Monaweck, M. Walters, T. Edwards, R. DeMent, L. Koteles, D. Kay, J. Cohoon, L. Thomas, K. Weaver, L. Bloomensaat, T. Buck.





ROW 4—S. Rarick, D. Shepard, T. Detwiler, C. Porter, L. Pennock, D. Stanley, D. Evans, B. Dey, J. Nelson, T. Factor, J. Freeburn, C. English, A. Morris, G. Priest, B. Robbins, R. DiVitto, J. Williams, E. Batterson, J. Evans, T. Sanford, T. Norrod, E. Wanzer, J. Bresnahan, J. Emory, J. Ponitz, T. Bond, M. Conklin, B. Hirakis, J. Husa.
 ROW 5—J. Hooper, R. Tyler, B. Freeburn, S. Wilber, M. Sanford, J. Artz, C. Dickinson, B. Knox, B. Galovich, B. Perry, T. Keyser, G. Forrester, M. Pulley, P. Kelley, C. Heckler, Mr. Kirsch, M. Paton, K. Durkee, L. Marshall, R. Adkins, J. Chapel, D. Cole, K. Gregory, J. Husted, J. Leiter.

We Love to Hear

ROW 4—R. Carr, G. Henry, J. Malcuit, B. Schumacher, C. Waterbury, J. Pendill, J. Dobbartin, T. Janson, M. Tobias, J. Shook, D. Bishop, J. Husted, K. Gregory, J. Leiter.
 ROW 5—B. Knox, G. Buckner, J. Artz, S. Wilber, T. Keyser, Mr. Kirsch, D. Hustwick, O. Davis, C. Heckler, L. Irwin.



They Sing



ROW 2—D. Little, assistant librarian; B. Byrd, assistant librarian; C. Richards, assistant director; C. Heckler, accompanist; S. Johnson, robarian; S. Banks, robarian; G. Bonifer, assistant librarian; B. Bundy, head librarian.
ROW 1—B. Ragla, 1st vice president; T. Janson, president; J. Pendill, 2nd vice president; S. Haughey, secretary; D. Wolfe, secretary; M. Walters, treasurer; G. Chamberlain, treasurer.

The Battle Creek Central A Cappella Choir, one of the best-known choirs in the state, had a very busy schedule this year which included fifty-two performances. Thirty-two of these took place during the Christmas season. Among them were the Annual Christmas Concert which opened the Yuletide season, the Christmas assembly, the "Messiah" in which one-half of the group performed, and also, they sang Verdi's "Ave Maria," "Stabat Mater," "Laudi Alla Vergine Maria," and "Te Deum" with the Battle Creek Symphony.

Other performances included in their rough schedule were the Easter assembly, "The Sound of Music," singing "Song of Democracy" with the Washington National Symphony, Baccalaureate, Commencement, and a concert in the W. K. Kellogg Auditorium on May 29 in which they performed the "Antonio Vivaldi Gloria."

ROW 4—D. Conrad, J. Malcuit, D. Terry, R. Schimmel, D. Furman, M. King, H. Speights, S. Blanchard, D. English, D. Warren, J. Pendill, B. Gifford, L. Allen, B. Hilton, V. Barve, C. Lutz, L. Swartz, B. Thompson, J. Tobbins, G. Marshall, B. Ragla, C. Kirsch, J. Dobbertin, J. VanderSchaaf, T. Janson, R. Basso, G. Wolfe, L. Coleman, C. Williams, R. Smith, R. Barber, D. Houston, R. Stoiber, E. Durham.
ROW 3—D. Balch, J. Kline, K. Delano, R. Gretskey, A. Jackson, S. Ge'rman, L. Woods, C. Handley, A. Hayes, J. McClain, C. Cravens, P. Campbell, D. Petts, S. Stocken, J. Parris, B. Wilbur, C. Chilton, P. Williamson, C. Elizondo, C. Ostrander, M. Schimmel, D. Rice, N. Strauss, B. Wisner, P. Stone, D. Little, C. Sims, S. Sessions, S. Kirtley, P. Jenney, S. Robinson, D. Hodge.

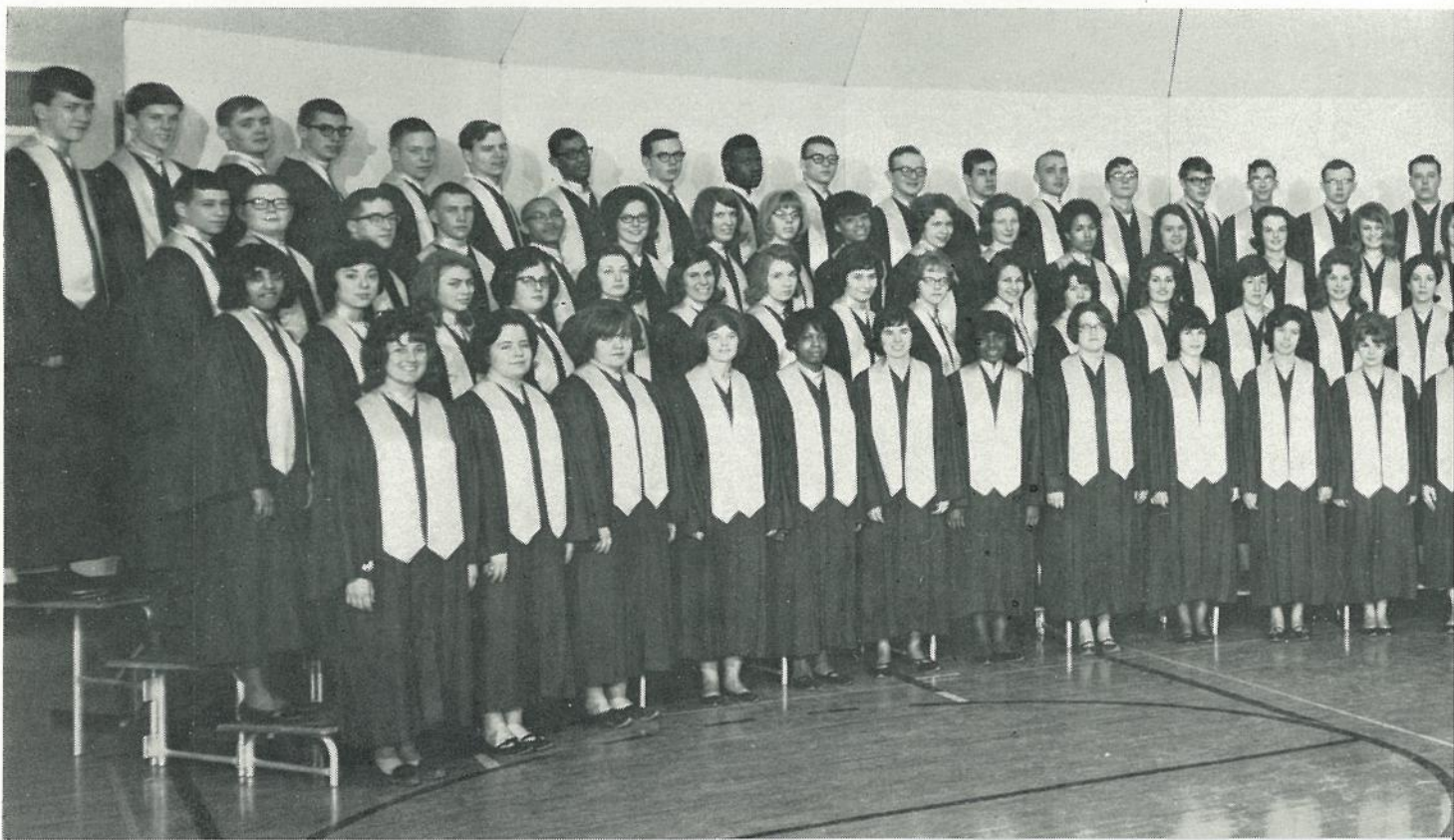

With Jubliance

The A Cappella had to decline an invitation with the Royal Oak Choir and Orchestra because of a conflict of dates with the National Symphony.

During the year, the A Cappella Choir entertained many audiences all over the state and won a superior orating in the Region 6 Vocal Music Contest held at Portage in April.



ROW 2—D. Warren, B. Gifford, B. Hylton, L. Allen, S. Kirtley, L. Hoppe, W. Sellers, C. Young.
ROW 1—P. Jenney, B. Ragla, R. Basso, G. Wolfe, J. VanderSchaaf, S. Gehrman, B. Wisner, S. Gilbert, J. Ballard, J. Chamberlain.

ROW 2—J. Clay, H. Stocker, L. Johnson, R. Young, J. Post, L. Sheffield, P. Wilson, S. Haughey, C. Hooker, G. Bonifer, J. Thurman, J. Chamberlain, C. Richards, S. Gilbert, C. Heckler, B. Zeltman, C. Græen, S. Markham, S. Bradshaw, S. Johnson, G. Chamberlain, S. Banks, B. Dornton, E. Butenschon, C. Elwell, B. Braddock, M. Walters, C. Loser, M. Hannah.
ROW 1—D. Wolfe, J. Ballard, B. Caldwell, S. Harris, B. Byrd, L. Secor, W. Sellers, L. Kilpatrick, L. Nightengale, F. Williams, S. Middleton, C. Ballard, N. Pugh, T. Taylor, W. Johnson, B. Williams, A. Soderholm, K. Warren, C. Young, E. Cronkhite, L. Hoppe, D. Smith, J. Byrd

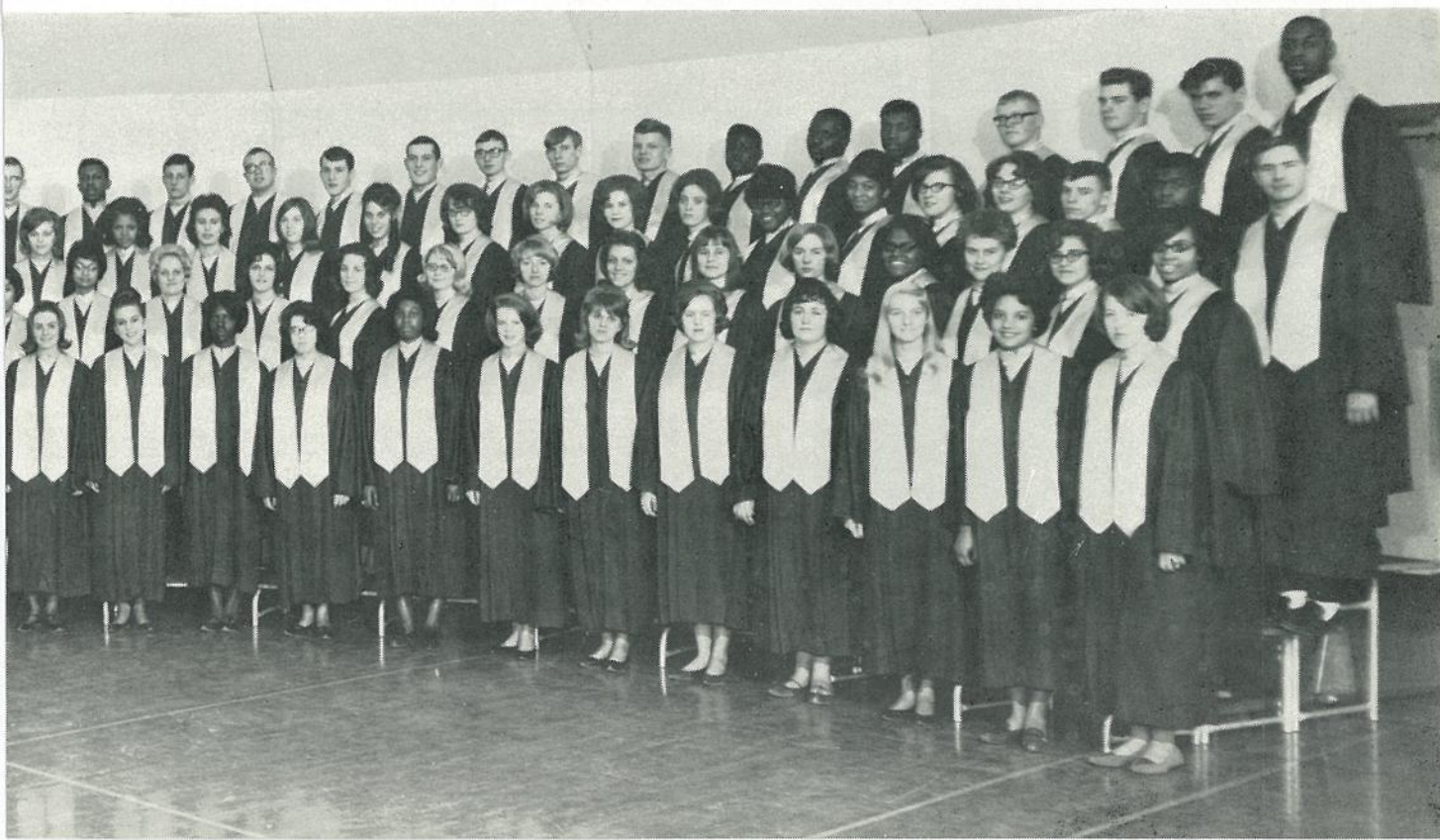



ROW 4—C. Hamp, J. Shellenberger, M. Lower, W. Jones, S. Mitchell, L. Prather, C. Smith, S. Perry, C. Smith, S. Perry, J. Tessman, J. Hyslop, E. Collette, L. Crowell, V. McKenzie, G. Miller, J. Wynne, M. Cright, J. Brown, S. Laird, G. Mabry, S. McGrew, M. Augustine, B. Pierce.
 ROW 3—N. Little, E. Walls, C. Sherman, D. Kellogg, M. Evers, D. Brown, S. Moyer, A. Wiegand, V. Flockhart, M. Menchl, K. Owen, K. Rabideau, M. Ward, P. Crapoff, N. Gregory, C. Jones, S. Lane, S. Arnett, S. Shumaker, R. Nunnally.
 ROW 2—S. Harnish, L. Craigo, C. Basner, S. Hathaway, M. Dickerson, S. Jinright, S. Wharton, E. Hamilton, R. Ward, K. Luna, P. Reed, P. Oversmith, C. Armstrong, N. Stillwell, B. McClinton, N. Meyers, S. Bickem, S. Force, J. Terrell.
 ROW 1—B. Florence, L. Rabideau, A. Jayes, J. Fry, J. Collige, B. Favorite, C. Gault, B. Dollaway, D. Uptagraph, K. Denning, D. Bouchard, B. Cohen, S. Harms, J. Basso, S. Tedrow, K. Bolden.

They Fill the Air with Songs

The Treble Choir, under the direction of Mr. "Pops" Richards, finished the year with a Superior Rating in the Region Six Vocal Music Contest. This is the first time in the history of Central's Treble Choir that a superior rating has been achieved.

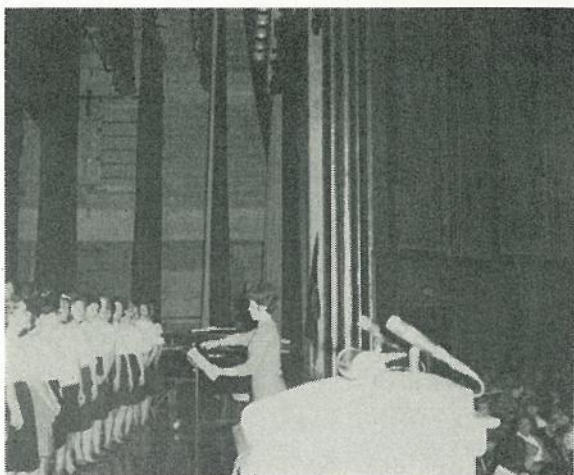

The Thanksgiving performance of the Treble Choir.

In past years, the Treble Choir has served as training ground for future A Cappella members but now the group is achieving distinction as its own unit in that students may be members in the A Capella as well as the Treble Choir.

Besides participating in two contests in which the choir received superior ratings, they also performed before the high school student body in the Thanksgiving and Christmas Assemblies.



STANDING—Miss Evelyn Burke, adviser; S. Sessions, B. McHolme, B. Johansen, C. Derado, D. Baker, D. James, C. Jackson, B. Stockwell, P. Standard, G. Bonifer, S. Gyllstrom, and C. Yannitelli.
SEATED—(Two-year members) G. Brown, M. Kreick, L. Woods, M. Miner, L. Irwin, and S. Gilbert.

A Few Central Journalists Are Honored

The Quill and Scroll, a national honorary society for high school journalists gives recognition and honor to Central's editors, reporters, and photographers. Eligible journalists must have devoted at least one hundred hours of their leisure time to writing newspaper articles for the Central "Key," to the editing and production of the PAEAN, or to the business and advertising departments necessary for the publication of a newspaper and yearbook.

Journalists who have two-year membership in Quill and Scroll include Gail Brown, Sue Gilbert, Linda Irwin, Maureen Kreick, Marion Miner, and Lori Woods. Miss Evelyn Burke is adviser and initiator to Central's chapter of the society.



These junior girls assisted in the production of the '65 Paean, thus qualifying for membership in the Quill and Scroll. They are: Phillis Stannard, Debbie James, Chris Jackson, Bonnie McHolme, and Cathy Derado.



ROW 3—T. O'Brien, M. Bess, F. Oicheske, B. Hubbard, J. Holcomb, L. Robertson, T. Harwood, H. Schill, R. Badgley, J. Williamson, P. Card, J. Fahndrich, R. Kopp, W. Roberts.
 ROW 2—C. Alles, G. Brown, S. Gyllstrom, M. Kreick, D. Baker, B. Johansen, S. Sessions, K. Brydges, G. Bonifer, J. Shaffer, P. Stannard.
 ROW 1—Mr. Carl Krause, print shop adviser; K. Leche, S. Gilbert, L. Irwin, M. Miner, L. Woods, M. Foltz, Miss Evelyn Burke, adviser.

"Central Key" Serves as School News Media

The "Key" covered student activities, scholastic and cultural achievements, and athletic events at Central. Published bi-monthly, the KEY provided informative articles, entertainment, editorials, and interviews, all essential requirements for a well-informed student body.

Linda Irwin and Marion Miner headed the editorial board as co-editors of the KEY. Marion, editor of page one, was assisted in part by Gayle Bonifer and Sandi Gyllstrom who served as news editors.



The editorial board, Marion Miner, Linda Irwin, Mike Foltz, and Sue Gilbert, made the KEY possible this year.

Sue Gilbert was feature editor of page two; her assistant, Darlene McClure, interviewed the "Bearcats on Parade." Linda Irwin, editor of page three, was creator of the "What's Bitin'" column. Mike Foltz, assisted by Dick Baker and Bob Caraway, was sports editor.

Heading the advertising department was Lori Woods, and Georgia Mihalakis was the exchange editor. Student consultant for the KEY was Gail Brown, who worked with the editorial board under the advisership of Miss Evelyn Burke.

The KEY was printed by the pressmen in the Central print shop, under the direction of Mr. Carl G. Krause and Ken Leche, student adviser.

'65 PAEAN STAFF



Maureen Kreick and Gail Brown, **Co-Editors**



Miss Evelyn Burke, **Adviser**, and Bob Johansen, **Photographer**



Sandy Gyllstrom, Gayle Bonifer, and
Bev Stockwell, **Business Staff**



Linda Irwin, **Advertising Manager**, and
Marion Miner, **Literary Editor**.



Craig Avery and Mike Foltz, **Assistant Sports Editors**



Activities

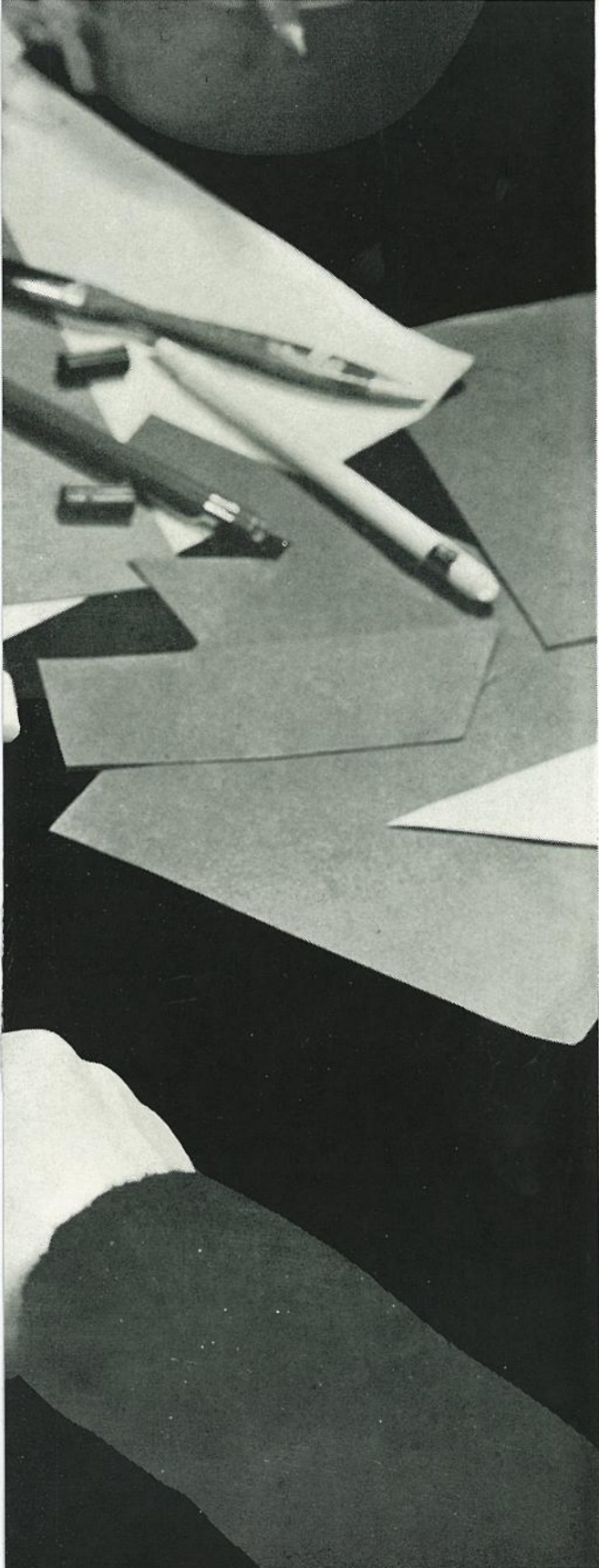

The busy hands of many Centralites have provided the student body with some grand events. The fine final production of these various activities has made evident the many long hours put in by these workers previous to the "big night."

Only those who have had a hand in the creating and perfecting of one of these performances or activities know the sweet satisfaction of a job well done. No outside praise is needed; the very production is self-rewarding.



Jane Farris

Royalty

Our



Jane Post

Susie

Sue

Linda

Kathy

Pat

TOP TEN

Judi

Suzy

Jane

Jane

Peggy

OPUS in *Pastel*

Homecoming Court 1964



Pat



Kathy



Susie



Jane

Jane Farris

Highlights Our Homecoming

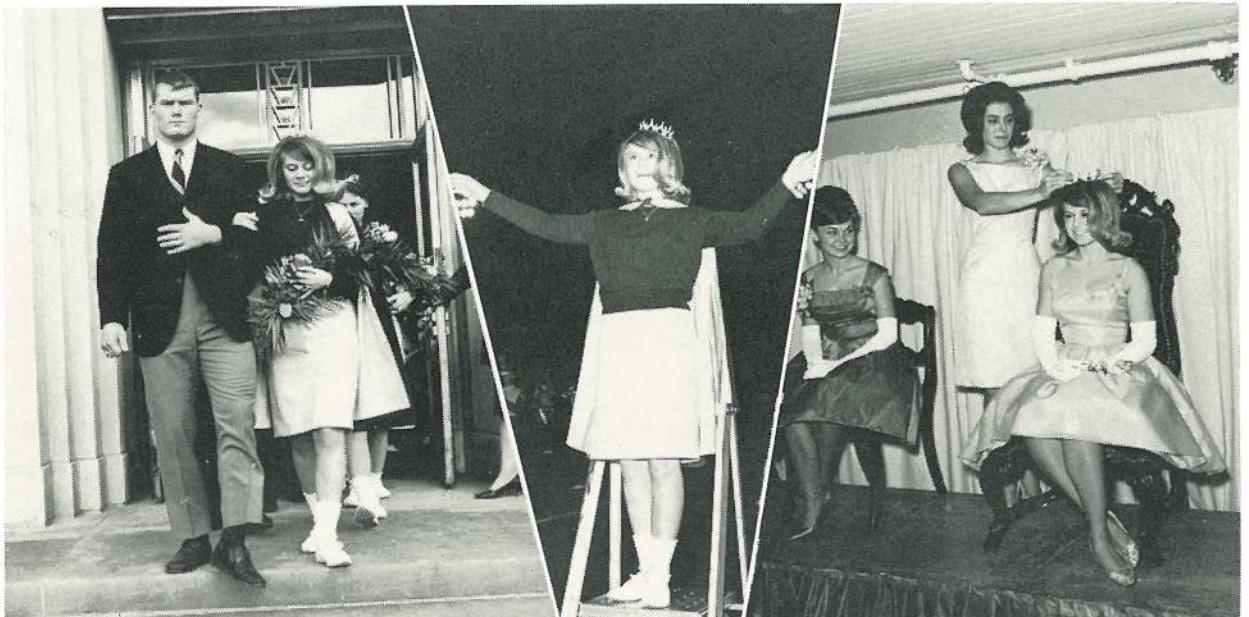



Dramatics Club Float



Jane awards the Sue Ferguson Trophy to Karl Millard of the Commercial Club for the best all around float.



Journalism Float



Miss Susan Gilbert



Sue Evans coordinates Homecoming activities.



Miss Kathy Nielsen



Miss Pat Haley



Miss Jane Post



Top Five await crowning of the Queen.



Dance completes week of Homecoming festivities.



Queen and her court honored at dance.



Cereal Bowl Court

The eighteenth annual Cereal Bowl Relays were held on December 1st at the Youth Building pool. Jane Post was crowned queen at the beginning of the events.

Jane was selected from a court of Sue Evans, Sue Gilbert, Pat Haley, and Kathy Nielson. The lower five consisted of Salley Gehrman, Liz Johnson, Jane Parris, Judi Stenman, and Peggy Reese. Our Bearcats placed second behind Birmingham Seaholm.

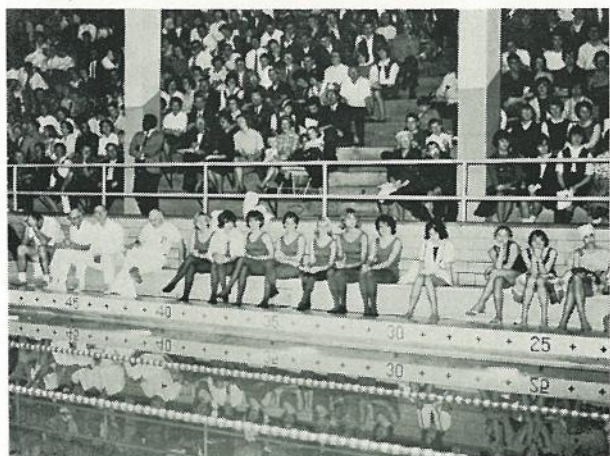

Cereal Bowl Relays



Cereal Bowl Top Ten: Peggy Reese, Sue Gilbert, Liz Johnson, Sue Evans, Jane Parris, Kathy Nielsen, Jane Post, Judi Stenman, Pat Haley, and Sally Gehrman.



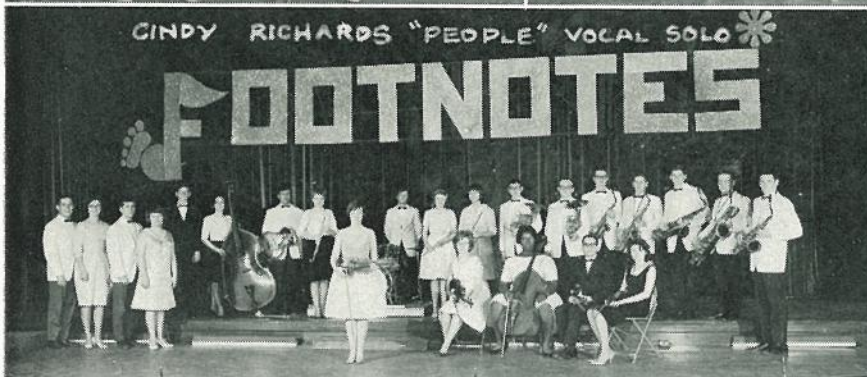

28th Annual



PRODUCTION
STAFF



WOLFE
CUES



DOCTOR
SKIT

TOM MUNGER

LINDA COLE



DERBY DEBS



C.C.H.S. MAJORETTES



CAROLE TERRY



SNAKE - MALISA
M'QUISTON



FINALE

Band Follies



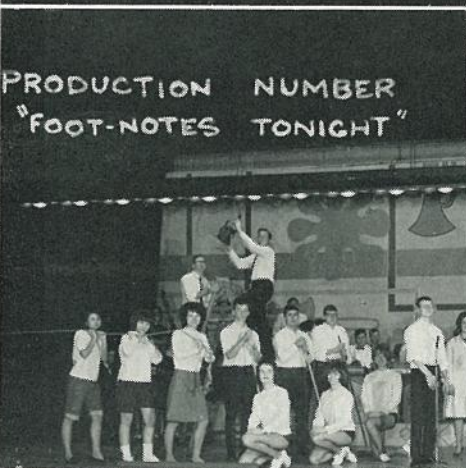



DEBBY WOLFE



MALISA
McQUISTON

HEIDI
STOCKER



"SUMMERTIME"
MARTHA
WALTERS



M
OK



ANITA SODERHOLM

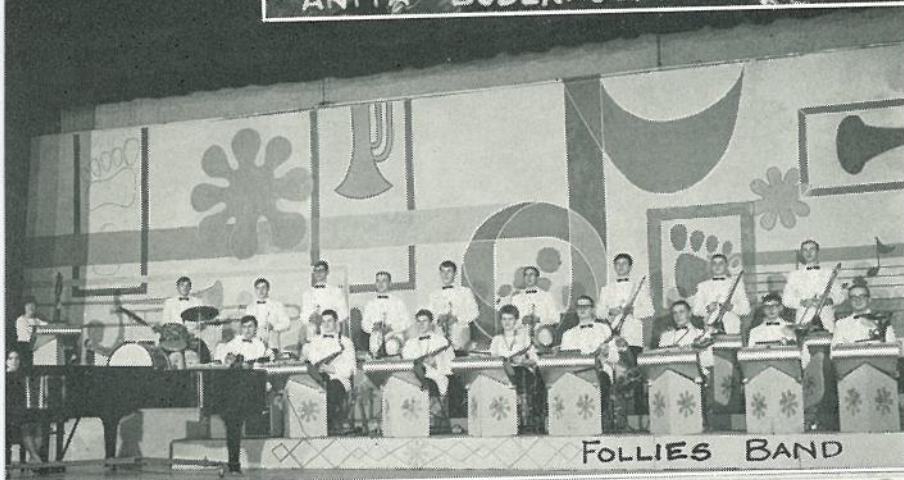

FOLLIES BAND



"The Miracle Worker"

Cast

Annie Sullivan - - - Linda Cole
Helen Keller - - Lorraine Bundy
Captain Keller - - John Damoose
James Keller - - Dyke Eutsey
Kate Keller - - - Ellen Cruce
Viney - - - - Sue Haughey
Dr. Anagnos - - Bill Shideler
Martha - - - - Cindy Ballard
Penny - - - - JoAnn Ramos
A Doctor - - - - Gerry Storey





Professional-like skill, talent, and style were displayed as the Central Dramatics Club presented William Gibson's "The Miracle Worker." This serious play was one of Central's finest dramatic productions, and was hailed as one of the finest high school plays of its kind.

Both Linda Cole (Annie Sullivan) and Lorraine Bundy (Helen Keller) exhibited theatrical abilities as they portrayed a once blind teacher, Annie Sullivan, and an undisciplined blind girl, Helen Keller, who is helped by Annie to lead a purposeful life despite her handicap.

The leads were well supported by the rest of the cast, and the entire play was directed by Mr. Kenneth Peck with theatrical knowledge and skill.



"The Sound of Music"



CAST

Sister Bertha	- - - -	Juanita McClain
Maria	- - - - -	Janis Chamberlin
Sister Sophia	- - -	Beatrice Braddock
Sister Margaretta	- - - -	Jane Ballard
The Mother Abbess	- -	Cindy Richards
Captain George von Trapp	-	John Damoose
Frau Schmidt	- - - - -	Debby Wolfe
Louisa	- - - - -	Teri Taylor
Marta	- - - - -	Sue Middleton
Brigitta	- - - - -	Cindy Ballard
Rolf Gruber	- - -	Jerry VanderSchaaf
Elsa Schraeder	- - - -	Linda Cole
Ursula	- - - - -	Diana Kay
Max Detweiler	- - - -	John Pendill
Baron Elberfeld	- - - -	Greg Wolfe
Herr Zeller	- - - - -	Dave Warren
Baroness Elberfeld	- - -	Sue Harris
Admiral von Schreiber	- -	Gerry Storey
Liesl	- - - - -	Jane Parris

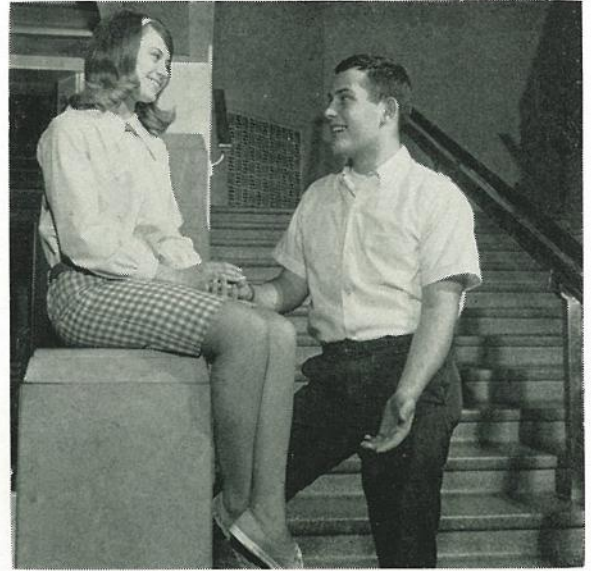

The many hours of preparation for our spring musical, "The Sound of Music," put in by the cast, chorus, and crew certainly "paid-off" as the curtain rose opening night. The production was a display of talent, know-how, and hard work. Starring were Janis Chamberlin as Maria; John Damoose as Captain George von Trapp; and Cindy Richards as the Mother Abbess, who were supported by Linda Cole, Jerry VanderSchaaf and a cast of others.

The play itself is a second World War love story centered around a young postulant, Maria, who becomes a temporary governess to the children of Captain von Trapp and who drops her pursuit of a church career because of her love for the captain.

The vocal music, instrumental music, and dramatic departments, represented by Mr. "Pops" Richards, Mr. Charles Kirsch, and the director, Mr. Ken Peck, respectively, combined ranks to carry out the production with complete success.





Varsity Cheerleaders' Job Is Year 'Round

Pictured above are the 1965 varsity cheerleaders. Centered around Pat Haley, captain, are: Sally Gehrman, Nancy Gilbert, Susie Gilbert, Linda Nightingale, and Shari Rarick. These girls should be commended on their hard work and fine performance.



Above are Nancy Beers, Frisky, and assistant Carol Helton.

The beloved Bearcat mascot, Frisky, was senior Nancy Beers, and her assistant was junior Carol Helton. At bottom are the varsity cheerleaders, left to right, Linda Nightingale, Susie Gilbert, Pat Haley, Sally Gehrman, Nancy Gilbert, and Shari Rarick.

Below are the J. V. cheerleaders, left to right, Jane Shaffer, Julie Oglesby, Marilyn Rush, Janet Hill, and Sharon Iden.





"... and now for a message from our sponsors."



"Okay Martha, gimme back my crayons."

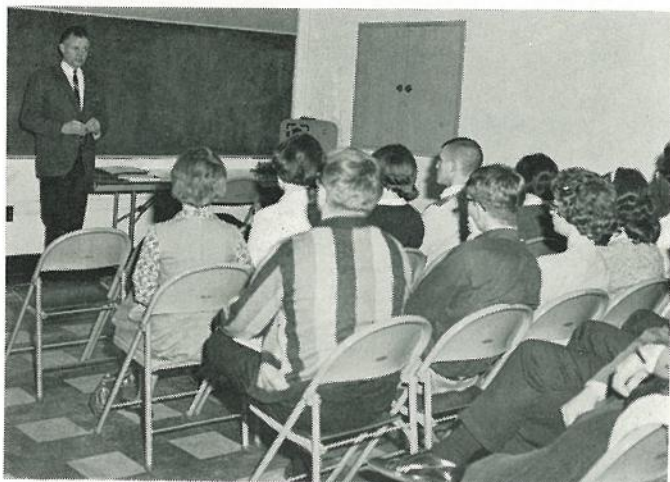

That's politics!



"Let's cut the slop line girls and get to work."



Please, Mr. Finn!

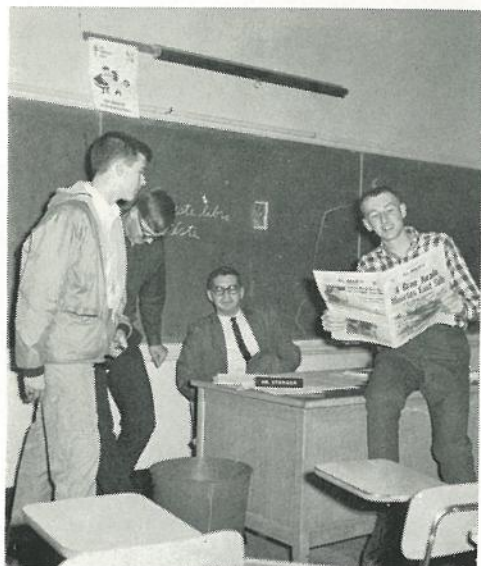

"Check this Mr. Stanner."



"I was just walkin' along, when all of a sudden. . ."



Hi-i-i!



"Don't take my picture now, my hair isn't combed!"

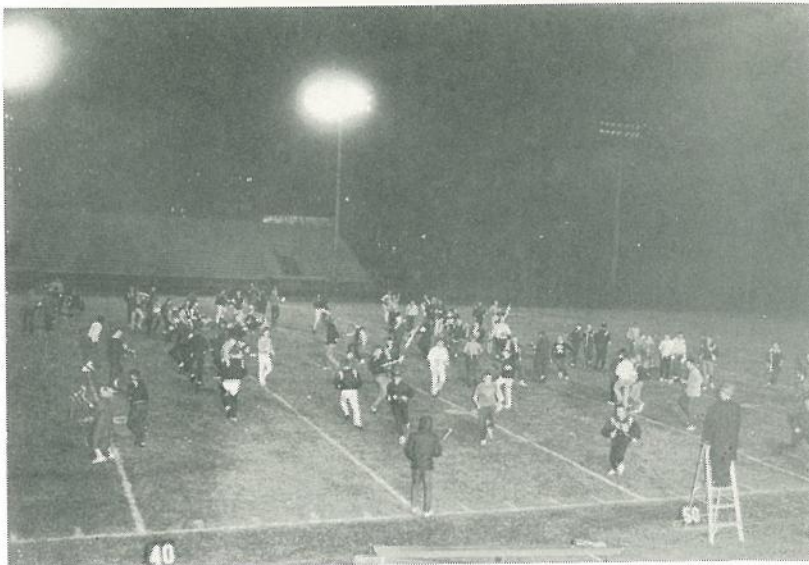

If I stop marchin', I'll freeze.



"Gee, your hands are soft."



This 'up and down' business is for the birds!



What's this?



"Hey you guys, do you smell somethin' burning?"



I love to cut out paper dolls.



Now listen gang, I'm the new boy in school, so gimme a break.



I must diet.



Frisky, you're great!

I ought'a be in pictures!



Hey, watch me smash this bug.



Now will ya look at that!



Who owns the mystery foot?



Hurry up, Bob, and take that picture; we're freezing!

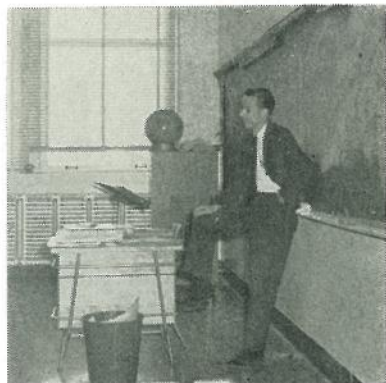

I don't like standing here, but my foot is stuck in the drawer.



Come on, let's show those kids what real dancing looks like.



Me Tarzan You Jane.



"There's no business like show-business."

My daddy bought me this for Christmas.

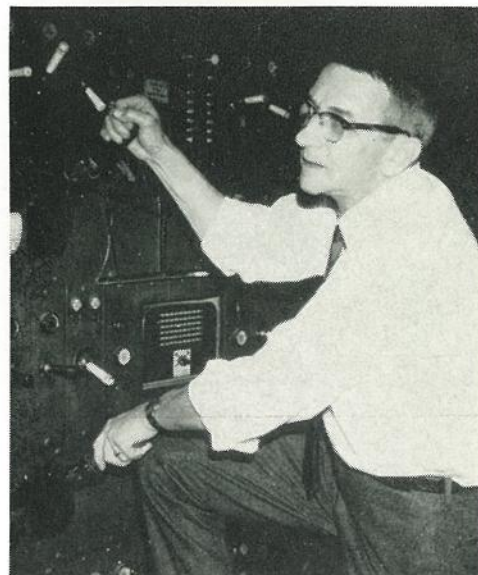

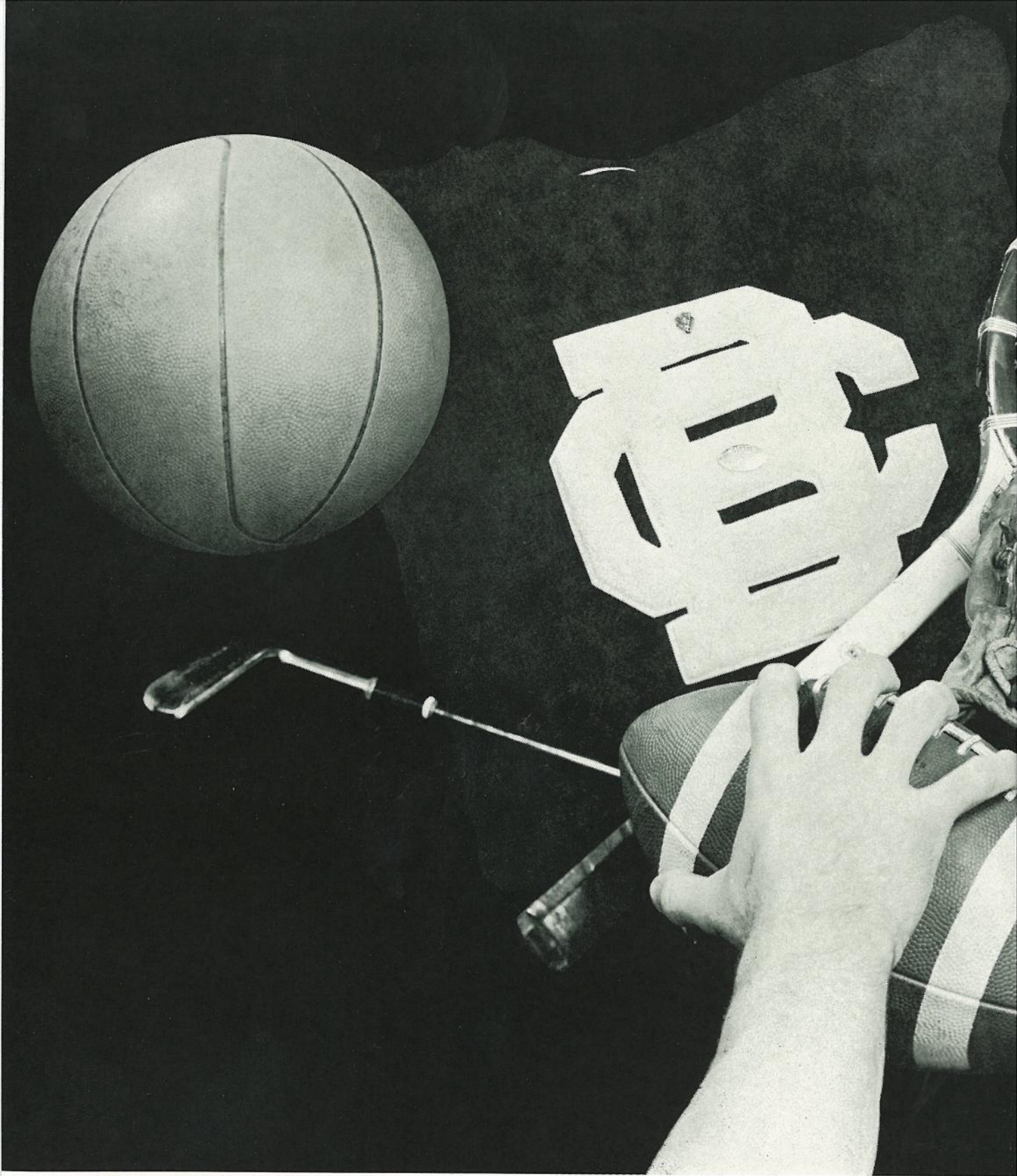

SPORTS

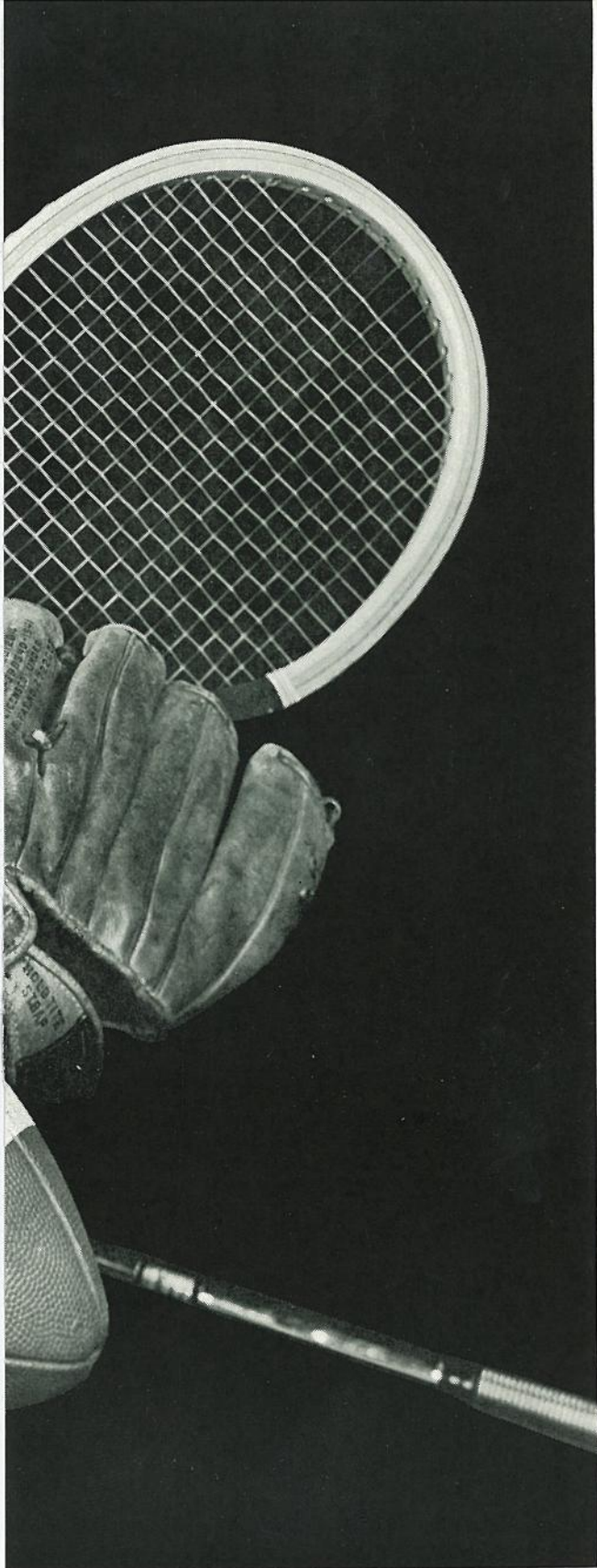

The strong hands of our Bearcat athletes have brought home many sweet victories. These boys are participants in a large athletic program, designed to develop athletic skills, form character, and provide after-school activities for the boys here at Central.

Our athletic teams have tasted both defeat and victory, but not always has the student body been on hand to give the needed confidence to these fine sportsmen.



FOOTBALL '65

Team Shares 6-A Crown



ROW 3—G. Johnson, manager; J. Brandimore, D. Gehrman, D. Coy, R. McRae, B. Ure, M. O'Connell, L. Yarger, J. Sommer, J. Vander-Schaaf, C. English, H. West, F. Jarman, M. Rolfe, M. Darr, B. Powell, manager.
 ROW 2—F. Jones, D. Martin, D. Mercer, T. Smith, R. Masten, C. Fox, F. Brown, B. Slocum, T. Hersha, J. Brackett, F. Perry, C. English, G. Bolen, D. Jones, M. Doyle, M. MacCalla.
 ROW 1—A. Williams, D. McCleery, C. Kirsch, G. Dameron, D. Fletcher, D. Moore, D. Warren, T. Hodges, T. Whalen, G. Yarger, M. Buser, R. Smith, M. Cope, W. Carr.

Varsity Football Team Ties for 1st Place in 6-A

The '64 varsity football team compiled a 7-2 won-loss record, losing only to East Lansing and Ann Arbor. During the season, the Bearcats were rated as the number one team in the state, but dropped due to the two losses.

Arnie Williams was chosen for the All-State team, while Dave McCleery, Tom Hodges and Arnie Williams placed on the 6-A team.

Under the fine coaching of Mr. Jack Finn, assisted by Mr. Jack Schils and Mr. Jason Loving, the team proved its capability by ending up tied for first place in the 6-A League.

SCHEDULE

Battle Creek 12 — Benton Harbor 0	Battle Creek 18 — Lansing Sexton 0
Battle Creek 39 — Jackson 0	Battle Creek 7 — Ann Arbor 27
Battle Creek 12 — East Lansing 19	Battle Creek 21 — Kalamazoo 6
Battle Creek 25 — Lansing Eastern 0	Battle Creek 44 — Lakeview 7
Battle Creek 34 — Portage 14	



Tom Hodges (left)
gains yardage
against Sexton.



Arnie Williams (right)
adds six more points
to B. C.'s score.

SENIOR



GEORGE BOLEN



MELVIN BUSER



WOODY CARR



JEFF BRACKETT



GARY DAMERON



MIKE DOYLE

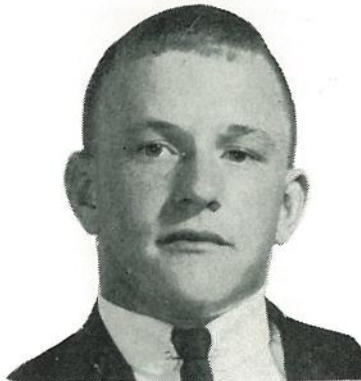

DREK FLETCHER



MIKE COPE



RICHARD JONES



CHUCK KIRSCH



TOM HODGES

GRIDDERS



RUSSELL MASTEN



DAVID McCLEERY

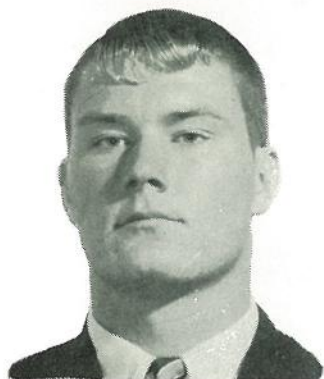

DON MOORE



BOB SLOCUM



RICHARD SMITH



TERRY SMITH

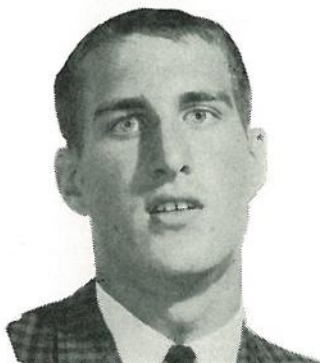

JOHN SOMMERS



GLEN YARGER



DAVE WARREN



TOM WHALEN



ARNIE WILLIAMS



ROW 3—F. Hughes, J. Stephens, M. Zinn, D. Pierce, E. Johnson, J. Robinson, B. Chandler, B. Logan, T. Ball, B. Boyd, T. Cutsinger.
 ROW 2—A. McGee, C. Mitchell, B. Wright, G. Weeder, P. McCann, J. Dukes, L. Evans, O. Sherrod, D. Hansen, L. Tomlinson, M. Blythe, E. Wanzler.
 ROW 1—B. Dameron, B. Becker, R. Hull, D. Travis, D. Hanna, F. Kitchen, T. Henry, E. Clothier, B. Gifford, D. Brown.

J. V. Gridiron Team Never Meets Defeat

The jay vees brought home eight straight victories. With this type of ball playing, Central fans can expect a future football season full of successes. The team was ably coached by Pierce Roberts, who was assisted by Paul Vogel and Sonny Tgiros.



Defensive line (above)

Offensive line (below)



Cross Country



Wrestling

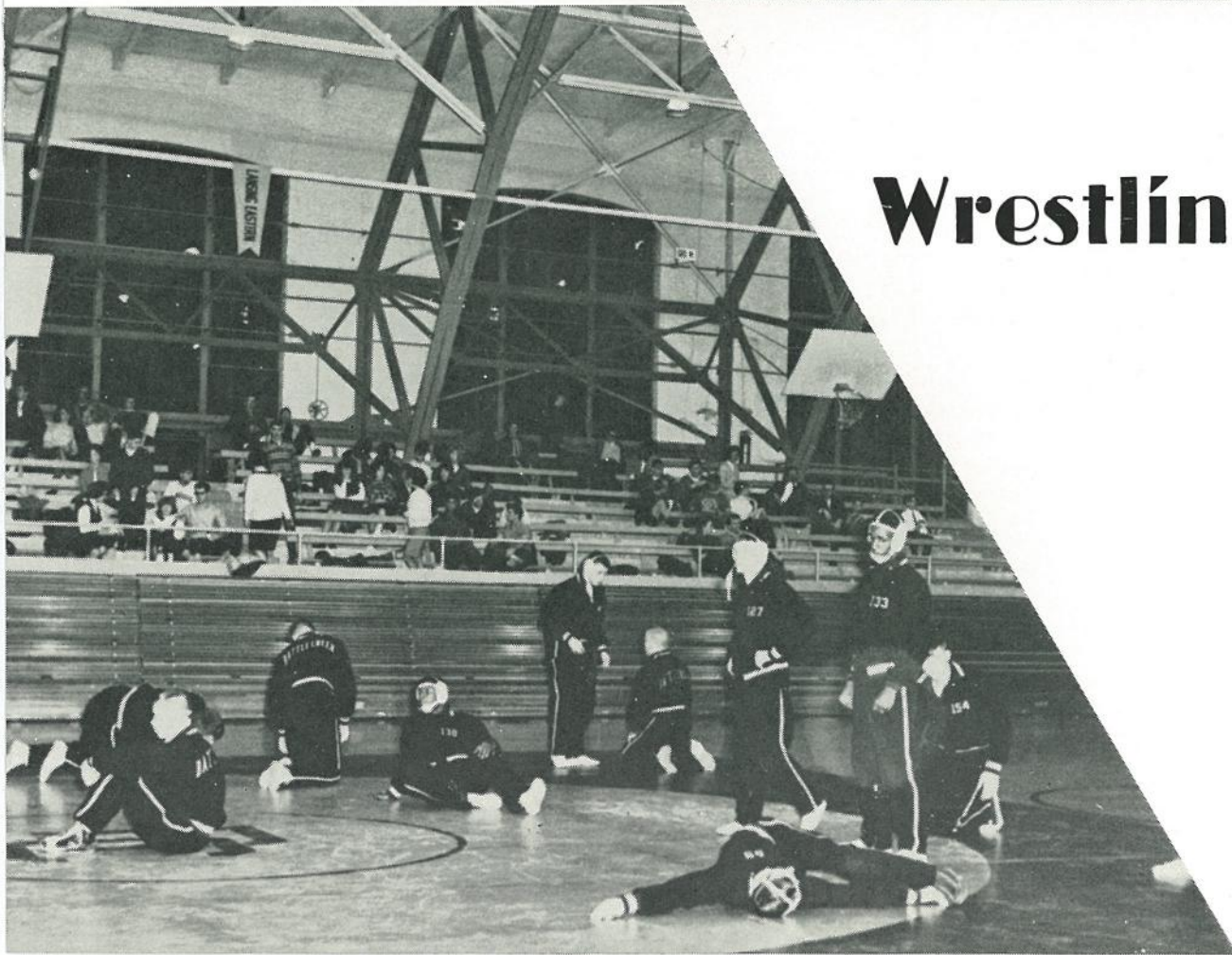



BACK ROW—Mr. Stiles, coach; R. Lindsley, R. Mathis, J. Wilcox, L. Robertson, B. Drain, D. Moss, T. Vogt, P. Jenny, J. Standback.
FRONT ROW—E. Moody, manager; D. Waltz, K. Long, captain; C. Mlks, S. Malone, G. Riste, J. MacDonald, C. Swain, Rev. Earnest MacDonald, starter.

Cross Country Boys Endure Distance

One of the sports at Central in which the participants received little credit from Bearcat fans, is cross country.

The boys on the team have to have strength, stamina and a great deal of courage to be a member of the team. Although the season could have been improved, these boys kept the fighting Bearcat spirit up at all times.

With the leadership of Coach Stiles, the team finished fourth in the regionals, and fifth in the 6-A. Sylvester Malone and Gary Riste qualified for the state finals.



On your mark, get
set, GO!

Previous to every success, there
is long preparation, and these
cross country competitors are
preparing for one of the many
meets.



Because cross country is an en-
durance sport, the team had
many long and strenuous prac-
tices.



ROW 5—G. Taylor, K. Torres, T. Ball, E. Lindsley, K. DeLano.
 ROW 4—R. Gibson, D. Green, R. Ostrem, G. Weeder, M. Anderson, J. Britanyak, C. Swift.
 ROW 3—G. Gillett, D. Schweitzer, M. Tubbs, D. Clark, R. Blythe, T. Barr.
 ROW 2—P. Jenney, G. Hurley, D. Franck, T. Quinn, J. Hooper, D. Warren, D. Fletcher, R. Masten.
 ROW 1—R. Bradstreet, manager; D. Kidney, B. Miller, L. Keagle, captain; B. Ragla, S. Robinson, H. Carr.

Central Wrestlers Nab Many Victories

The 1964-65 wrestling team proved to be a versatile squad by making many strong showings throughout the season. Placing twelfth in the state and second in the regionals exhibited the determination and long hours of practice spent by these wrestlers during the season.

Under the coaching of Mr. Sonny Tgiros and his assistant, Mr. James Stiles, Larry Keagle captained the squad. With such standouts as Don Moore, Larry Keagle, Denny Franck, Dave Warren, Sam Robinson and Drek Fletcher, the wrestling team finished the season successfully.

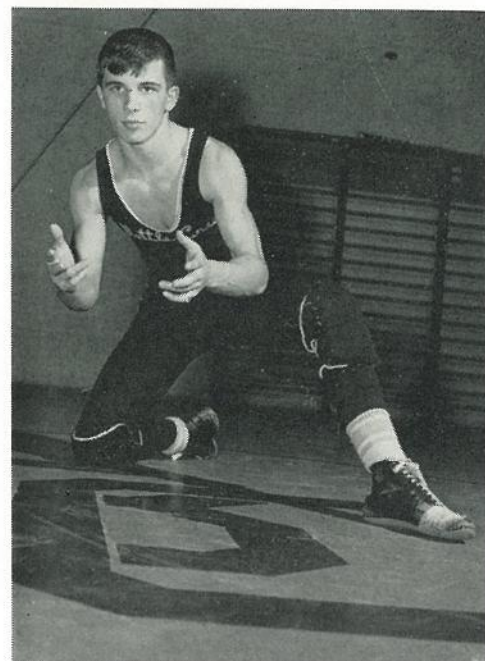

Larry Keagle, captain of the wrestling team.

Coyle Swift is trapped in a predicament.



Larry Keagle shows his competitive spirit in a meet against Ann Arbor.

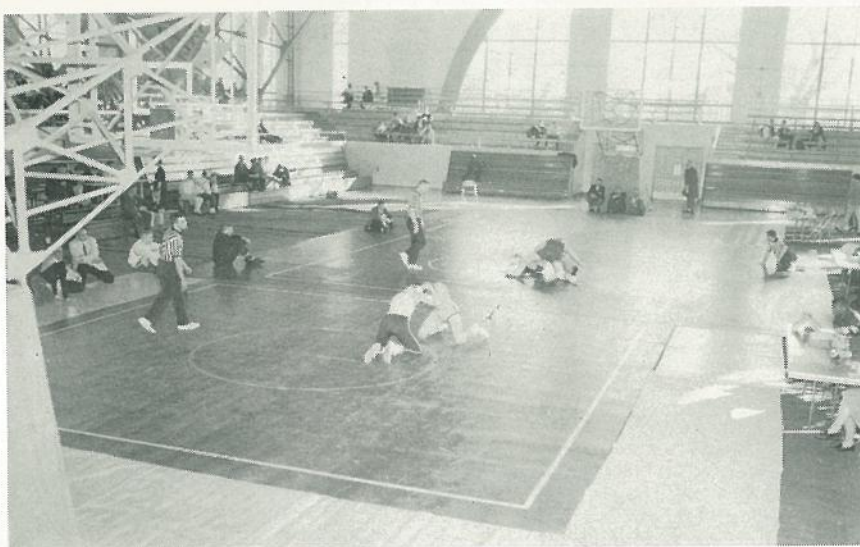
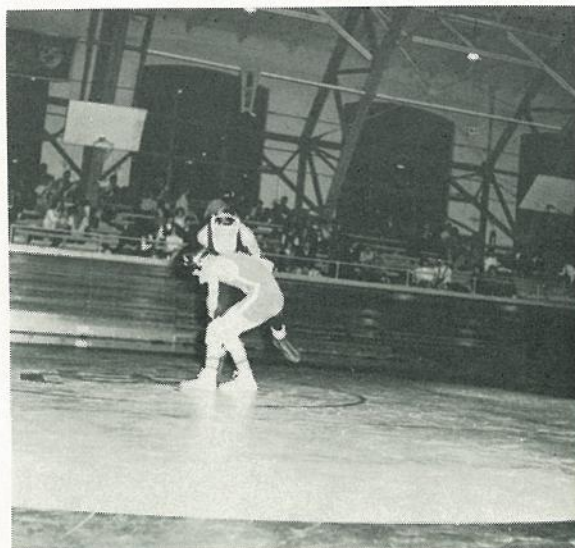

Regionals

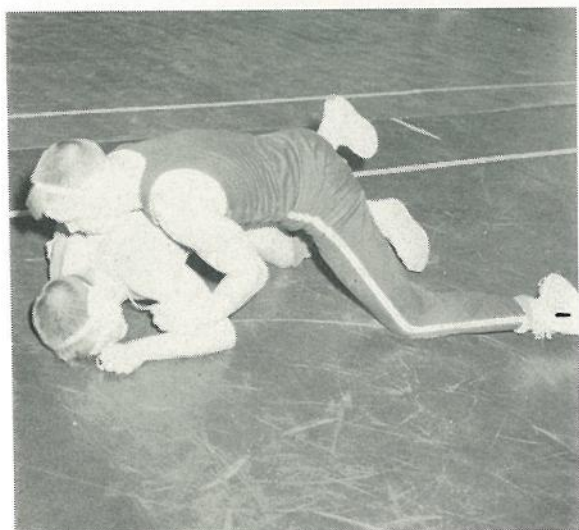

Denny Franck tries for a two-point take down.



Sam Robinson gets two points on a reversal.



Basketball '65

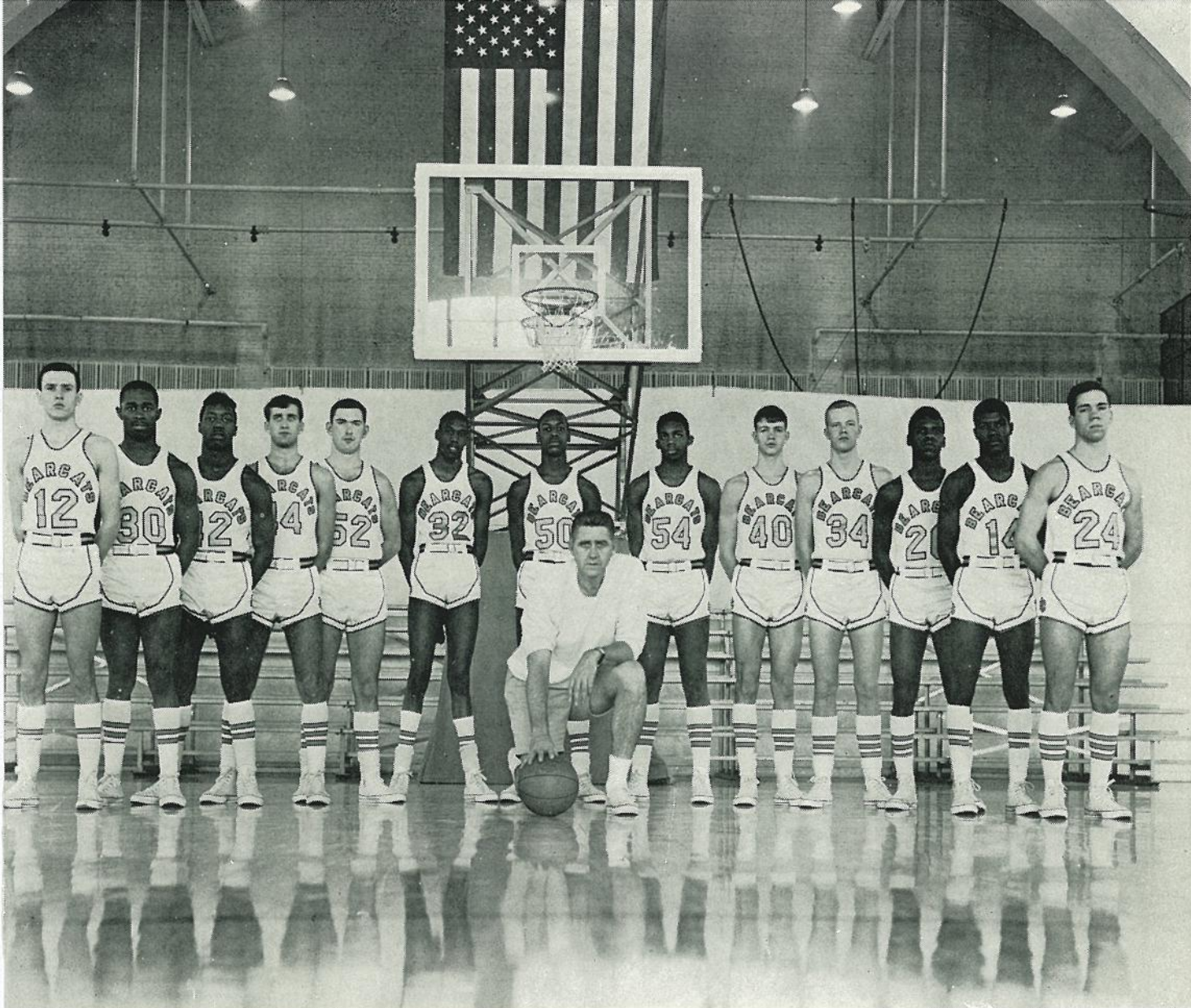

Left to right: J. Misner, C. English, R. C. Smith, P. Hersha, S. Miller, H. Jackson, E. Durham, W. Carr, F. Blake, D. Loye, C. Gordon. F. Jones, B. Davidson, and center is coach Jim Riffey.

Basketball Team Shows Fighting Spirit

The 1964-65 basketball team came through with a 10-9 won-lost record. This includes a victory over our crosstown rivals, Lakeview, and an upset over the No. 3 rated team in the state, Lansing Sexton.

This year's team was composed of six seniors and eight juniors. Because of the overall bench strength possessed by the Bearcat cagers, the starting lineup always varied.

Our captains, Ed Durham and Clifton Gordon, led the way in high scoring honors this year, followed by Frank Blake, Dave Loye, Bob Davidson, and Phil Hersha.

Coach Jim Riffey worked hard developing this year's team, and looks to next year with high hopes.

BRAGGERS



CLIFTON GORDON



CARL ENGLISH



PHIL HERSHA



ED DURHAM



BOB DAVIDSON



DAVE LOYE



FRANK BLAKE

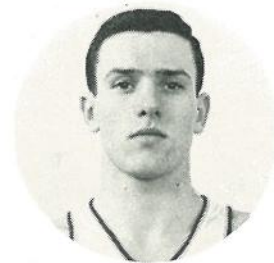

JOHN MISNER



Co-captain Cliff Gordon is up for two more points.



Bob Davidson shows ball handling ability against Kalamazoo Central.

Frank Blake demonstrates his reverse lay-up.

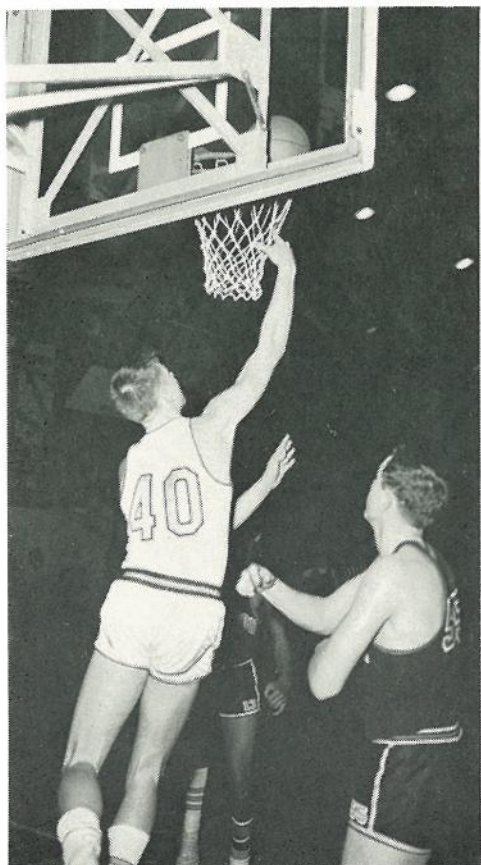

Co-captain Eddie Durham dunks one.

Co-captain Cliff Gordon drives for a lay-up.





F. Kitchen, Chris Drikakis, F. Hughes, D. Brown, D. Patton, J. McDonald, C. Williams, A. Carson, J. Ingram, A. Collins, B. Chandler, J. Cable, J. Robinson, C. Mitchel, manager; Mr. Schills, coach.

Little Bearcats Pave Way to Varsity Success

The Junior Varsity basketball team, under the guidance of Mr. Jack Schills, compiled a credible record this year. The team started the season slowly but started to work as a unit as the season progressed and finished the year strong.

Breaking past high score records, team member Ardell Carson ended the season with a total of 280 points. Much credit should go to Coach Jack Schills for the job he does year after year of putting a strong team together from the junior high talent that he receives each fall.

SEASON RECORD

Battle Creek 34	Portage 48	Battle Creek 34	Jackson 61
Battle Creek 53	Everett 61	Battle Creek 90	Sexton 74
Battle Creek 71	Ann Arbor 37	Battle Creek 49	Ann Arbor 47
Battle Creek 64	Coldwater 57	Battle Creek 67	Kalamazoo 49
Battle Creek 51	Lakeview 52	Battle Creek 55	Hastings 40
Battle Creek 45	Kalamazoo 51	Battle Creek 54	Eastern 58
Battle Creek 56	Eastern 49	Battle Creek 39	Sexton 33
Battle Creek 52	East Lansing 70	Battle Creek 66	Jackson 52

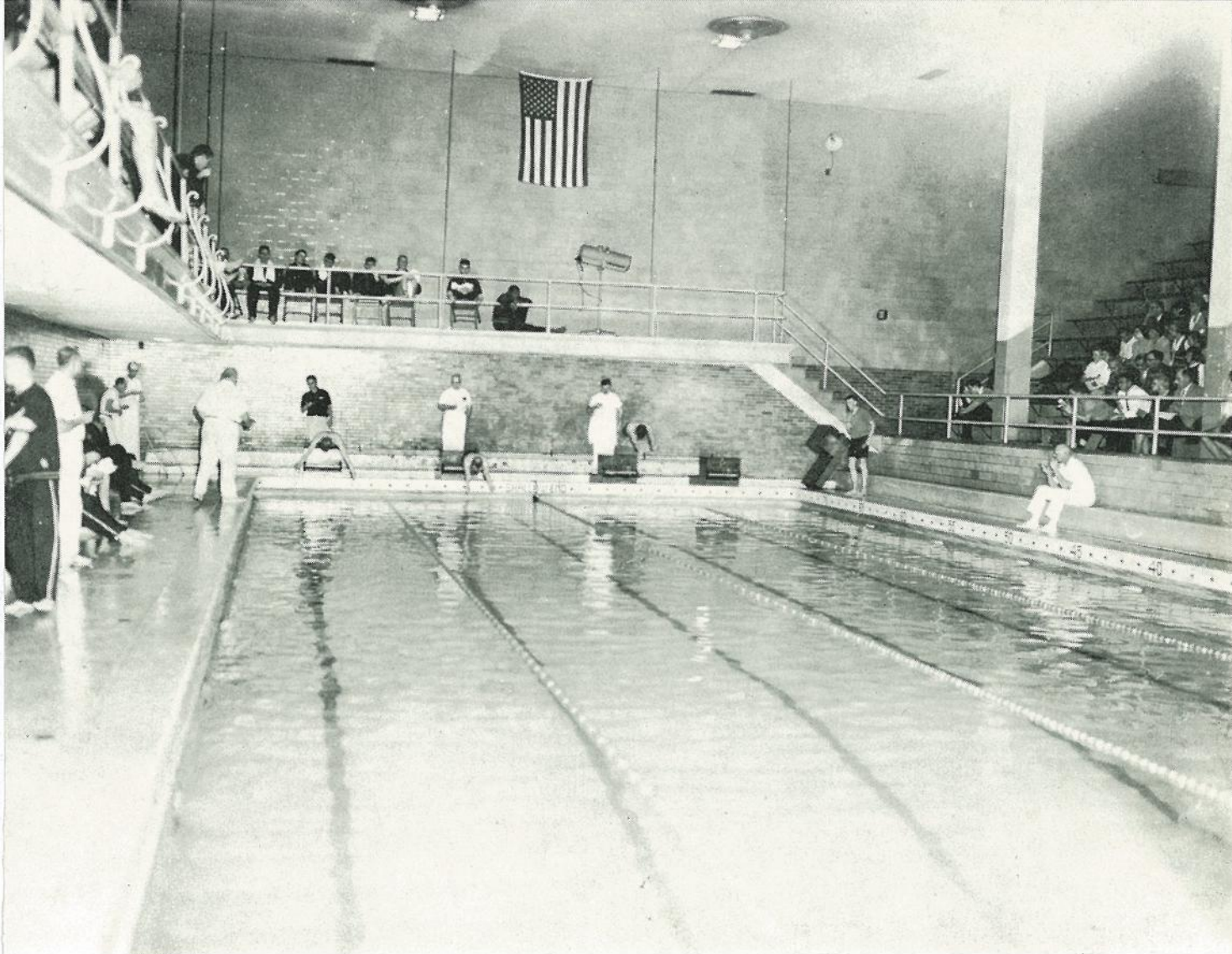

SWIMMING '65

6-A Champs

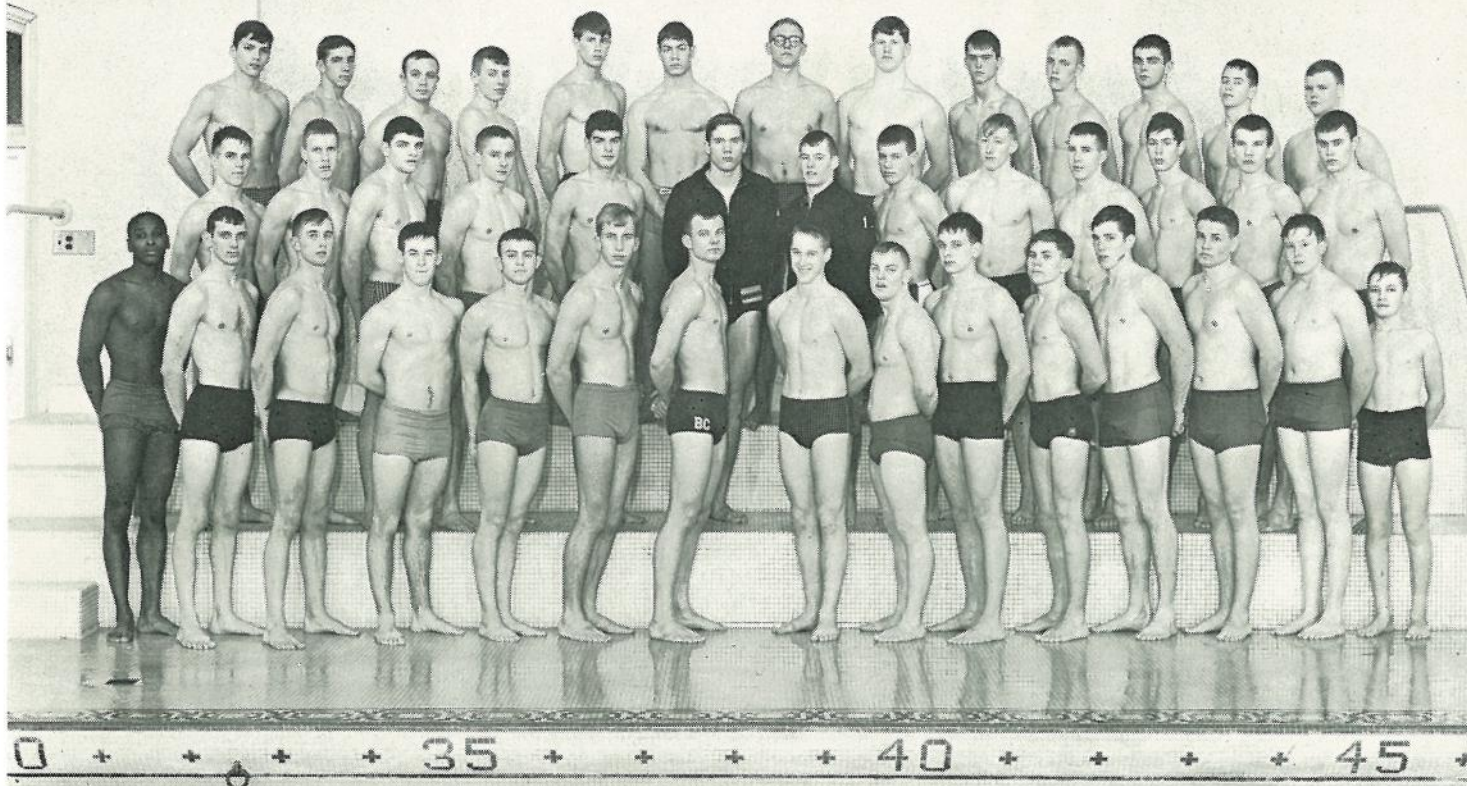

ROW 3—D. Diget, S. Howard, C. Kirsch, B. Hatton, B. Ellerton, L. Douglas, H. Schill, M. MacCalla, M. Jollay, J. Barnes, B. Fisher, D. Wilder, T. Edwards.
 ROW 2—J. Jenkins, T. Vogt, J. Wemmer, M. Gardner, D. Wemmer, D. Pattullo, co-captain; D. Green, co-captain; D. Hatton, J. Postma, J. McQuiston, G. Schrimmer, M. Adams, D. Keith.
 ROW 1—L. Robertson, D. Waltz, T. Hastings, B. Gardner, P. Elliot, R. Murray, J. Maurer, D. Bennett, S. Gillett, P. O'Connell, M. Rosa, M. Porter, B. Young, C. Young, E. Moody.

Tankers Never Taste Defeat

The swimming team proved to be one of the best in Central's history. Among other notable achievements this year, the team beat Birmingham Seaholm, the defending state champion, placed second in state competition, captured first place in the 6-A, and placed second in the Cereal Bowl Relays.

Senior Duane Green won the state diving championship and went on to the national competitions at which he exhibited remarkable skill. The 200-yard medley team took first place at the state meet with a record time of 1:43:3. Six swimmers were elected to the all-state swim team. They are: Steve Howard, Duane Green, Chuck Kirsch, Bernie Fisher, Paul Elliot, and John Maurer. Steve Howard also won the Green coat for the best junior swimmer in the 6-A League. The team was coached by Mr. Paul Vogel who was assisted by Mr. Brian Nagle.

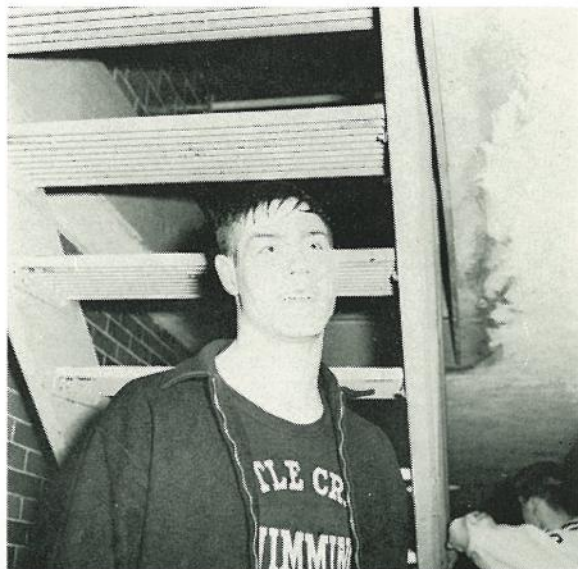
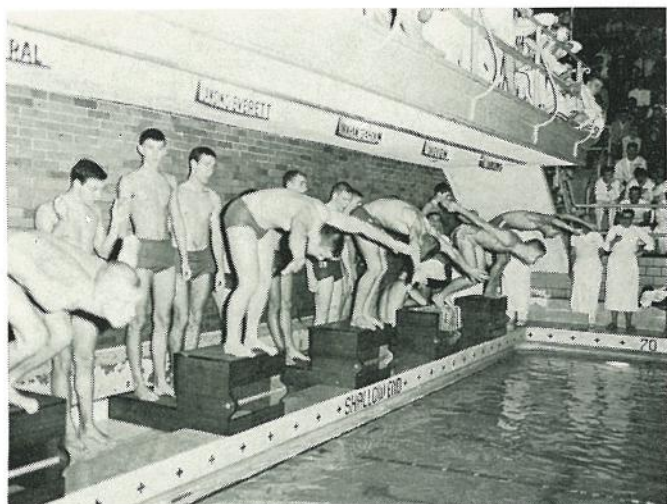

In these pictures some members of the swimming team display their competitive spirit, the joy of winning, skill, team effort, and fighting drive. These are true reasons for the many swimming victories.

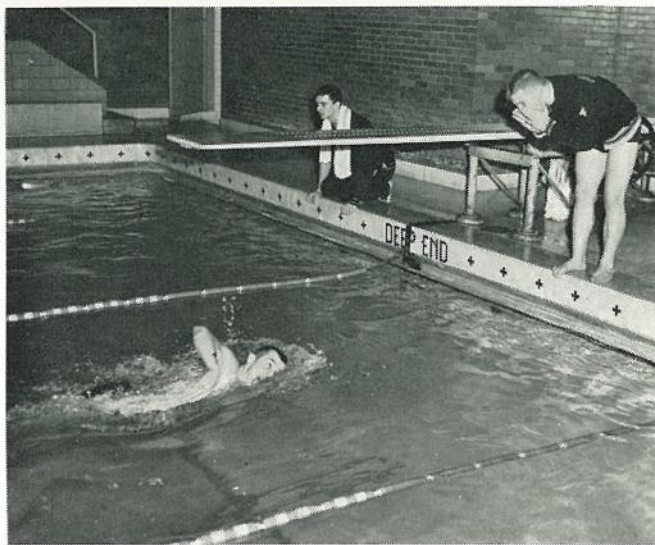



ROW 3—T. Sadowski, C. Olmstead, E. Lindsley, F. Hughes, L. Brown, A. McGee, F. Perry, K. Long, J. Brandimore, D. Moss, H. Gibbs, B. Baker, M. Marsh, M. Blythe.
 ROW 2—Mr. Pierce Roberts, coach; J. Husa, D. Evans, L. Guy, A. Carson, L. Evans, H. Speights, C. English, B. Loggans, J. MacDonald, D. Swain, F. Jarman, B. Gifford, D. Mercer, T. Ball.
 ROW 1—Mr. Jack Finn, coach; B. Miller, M. O'Connell, B. Ure, D. Martin, C. English, B. Drain, A. Williams, W. Carr, D. Coy, H. Brad-doch, C. Dismuke, S. Malone, L. Wadsworth, P. Jenney.

'64 State Champs Try Again

The '65 Bearcat track team had an array of talent with Arnold Williams running the dashes along with Ben Drain and Carl English. In the field events, the team was just as strong with Woody Carr, high jump; Larry Wadsworth, long jump; and Pete Jenney, pole vault.

Head Coach Jack Finn, and his assistant, Mr. Pierce Roberts, should be given a great deal of credit for developing the team as they have. With this combination of coaching and ability, the team proved to be a strong contender for the state championship.

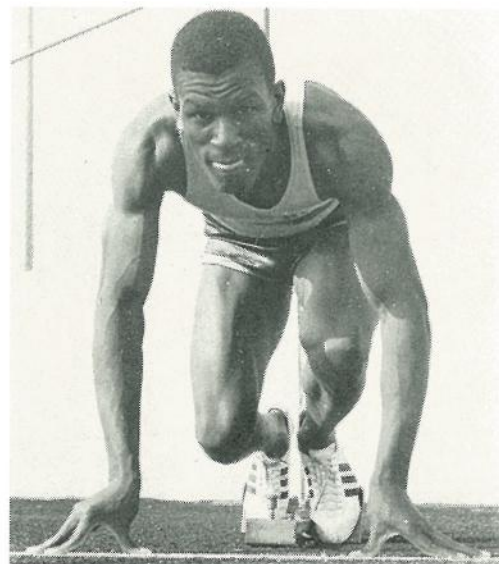

Arnie Williams, captain of the track team, should be recognized as one of the top track men Central has had. He holds the school record in the 110, 220, and 440 dashes.



Woody Carr competes in high jump, trying to break his 6'3¼" mark.

Ben Drain represents Central in dash.



880 Relay team is often victorious.



Larry Wadsworth makes great effort in broad jump.



ROW 4—Mr. Jason Loving, coach; B. Saunders, manager; R. Barber, R. Upton, M. Misner, B. Young, D. Travis, B. Phillips, Mr. James Riffey, assistant coach.
 ROW 3—F. Jones, P. Hirakis, D. Jones, C. Glau, C. Swift, S. Anderson, M. Miller, C. Williams.
 ROW 2—M. Tobias, L. Yarger, G. Cable, K. Roebuck, C. Fox, D. Clark, D. Hodge, L. Robertson.
 ROW 1—G. Dameron, T. Whalen, P. White, D. Bishop, G. Yarger, D. Fuller, J. Jacobs.

Baseball Team Is Experienced and Skillful

"Experienced" is the name that can be given to this year '65 Bearcat baseball team. Positions on this year's team were filled almost entirely by seniors. Some of the experienced seniors who have played two years or more are Tom Whalen, Gary Dameron, Glenn Yarger, Dan Bishop, John Jacobs, and Dick Jones. Head Coach Mr. Jason Loving and Assistant Mr. James Riffey have done an outstanding job of putting together a strong team to fight it out for the league championship.

Mr. Ron Martin deserves credit for the hard task of developing talent from the J. V. squad to be ready for the varsity team of '66.



Baseball Team in Action

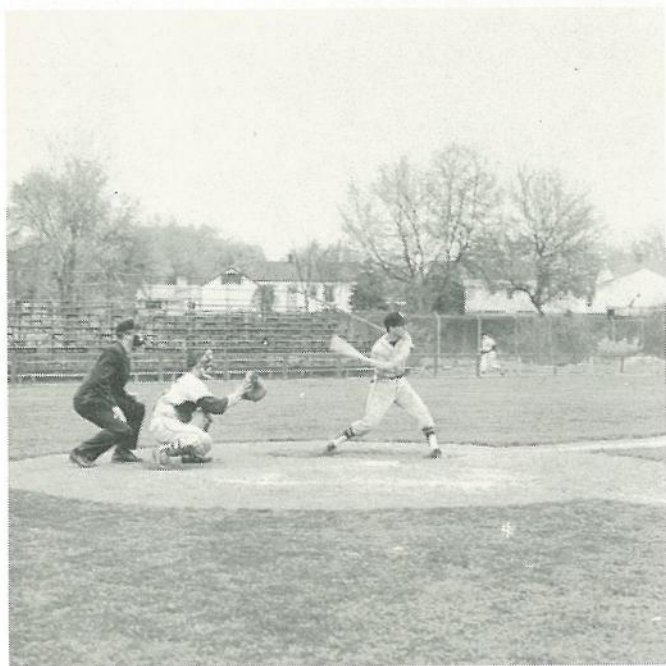



ROW 2—G. Norman, B. Maucoulis, M. Tubbs, D. Loye, K. Howell, T. Hodges, Mr. Jim Graves, coach.
ROW 1—D. Brown, B. Snyder, D. Schweitzer, M. Baas.

Captain Bill Snyder



Linkmen Have Array of Talent For '65

The '65 golf team is made up of experienced and inexperienced players who strive hard to win their meets. Under the guidance of Mr. James Graves, the team has developed into a squad that is improving with every meet. The team is led by captain Bill Snyder, a senior. Other lettermen on the squad are juniors Mike Tubbs, Dave Loye, Keith Howell, and Dave Schweitzer. Newcomers are senior Tom Hodges and sophomores Mike Baas, Doug Brown and Gary Norman.

With this year's team losing only one letterman, next year's team will be experienced and skilled.



Captain Bill Snyder and his team-mate senior Tom Hodges.



Junior members of the golf team:
Dave Schweitzer, Dave Loye, Keith Howell,
and Mike Tubbs.



Top four golfers: Dave Schweitzer, Bill Snyder, Mike Bass, and Doug Brown.



Sophomore members of the golf team:
Bill Maucoulis, Gary Norman, Doug Brown,
and Mike Bass.

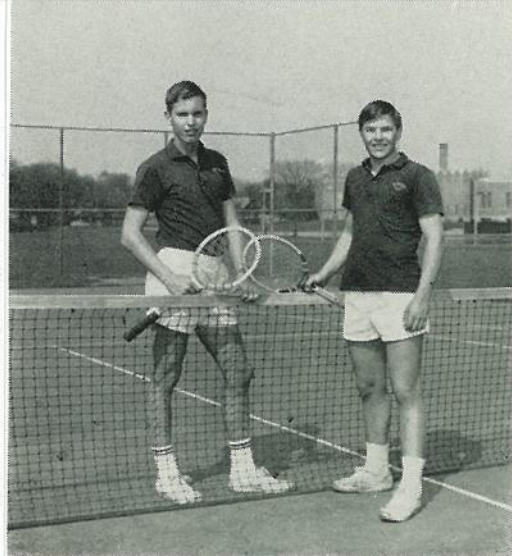

Co-captain Roger Janson is pictured with team-mate Steve Wilber.

Netters Ready For Successful Season

The '65 tennis team has improved greatly over the past few years. This season a large number turned out for practice, giving coach Jerry Miller a good selection.

Seniors Roger Janson and John Misner were the two outstanding veterans who drew quite a bit of respect around the Six-A League. They also co-captained the team.

Next season should be another good year for the team with many fine sophomores and juniors proving their capability during the '65 season.

ROW 2—Mr. Jerry Miller, coach; J. Smith, M. Darr, D. Hayes, R. Gibson, J. Hayes, R. Janson, co-captain; J. DeWilder, R. Dement, L. Lapham, K. Watson.
ROW 1—G. Tuttle, L. Priest, M. Foltz, H. West, B. Cunningham, D. Stanley, D. Green, S. Wilber, B. Gardner, J. Jenkins.



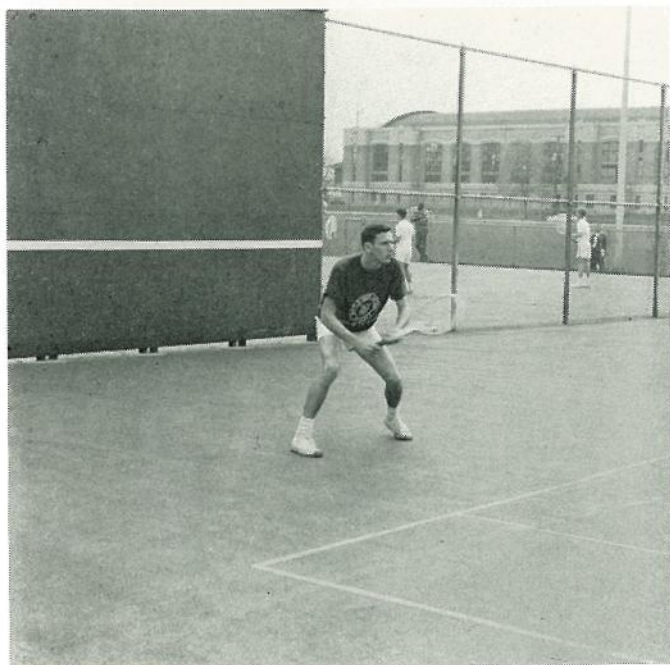

Co-Captain John Misner



B. C. netter in action.



John Misner and team-mate John Hayes

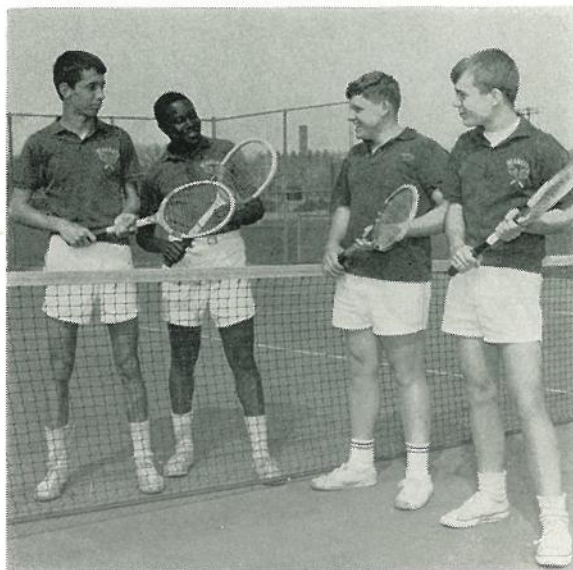

Don Hayes, H. West, Darwin Stanley,
and Billy Cunningham

ROW 10—W. Carr, R. Masten, G. Yarger, H. Schills, M. Cope, B. Drain, D. Swain, S. Miller, B. Ure, D. Loye, J. Hayes.
 ROW 9—D. Pattullo, M. Jollay, L. Yarger, S. Maifert, D. Moore, C. Fox, D. Martin, S. Wilbur.
 ROW 8—D. Hatton, C. English, T. Hastings, D. Mercer, M. Buser, J. Misner, J. Barlow.
 ROW 7—S. Malone, C. English, C. Dismuke, T. Smith, D. Frank, B. Hatton.
 ROW 6—D. Jones, M. Tubbs, K. Roebuck, B. Ragla, G. Johnson.
 ROW 5—C. Milks, G. Bolen, P. Jenney, T. Hodges.
 ROW 4—T. Quinn, R. Mathis, J. Jacobs.
 ROW 3—L. Wadsworth, S. Robinson.
 ROW 2—M. Doyle.

ROW 1—T. Whalen, secretary; D. Warren, sergeant-at-arms; D. McCleery, president; G. Dameron, vice president; R. Janson, treasurer.



B. C. Lettermen Promote School Activities

This year's Lettermen's Club has strived to promote good feelings around Central. The club has meetings once a month to discuss the future plans of the organization.

The biggest activity of the club is holding the ropes and the running of the coat room at the basketball games.

Anyone can join the Lettermen's Club who has lettered in any of the nine team sports.

Athletic Department

MR. JASON LOVING
Head Baseball,
Asst. Football Coach



MR. BOB
HEFFELFINGER
Asst. Football Coach



MR. RON MARTIN
Asst. Baseball Coach



MR. JIM GRAVES
Golf Coach



MR. JERRY MILLER
Tennis Coach



MR. JACK FINN
Head Football,
Head Track Coach



MR. BRIAN NAGLE
Asst. Swimming
Coach



Mr. Gerry Graham



Athletic Director



MR. EARL
WILLMARTH
Ticket Manager



MR. PAUL VOGEL
Head Swimming,
Asst. Football Coach



MR. SONNY TGIROS
Head Wrestling,
Asst. Football Coach



MR. JIM STILES
Head Cross Country,
Asst. Wrestling Coach



MR. JACK SCHILS
Asst. Football,
Asst. Basketball
Coach



MR. PIERCE
ROBERTS
Head J. V. Football,
Asst. Track Coach



MR. JIM RIFFEY
Head Basketball,
Asst. Baseball Coach

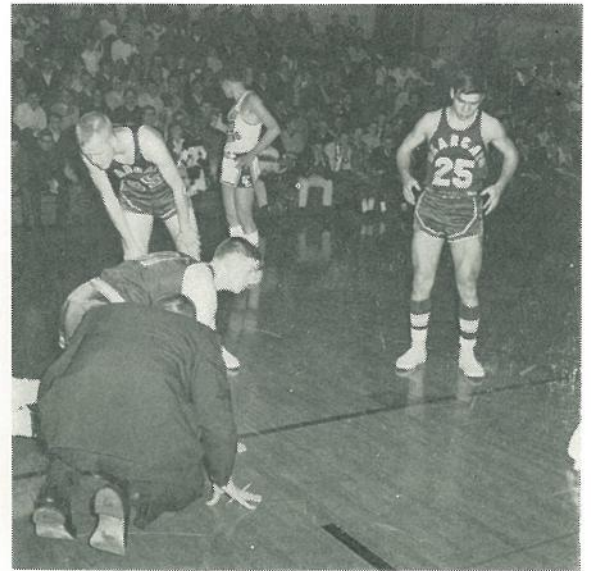

Sports Snap

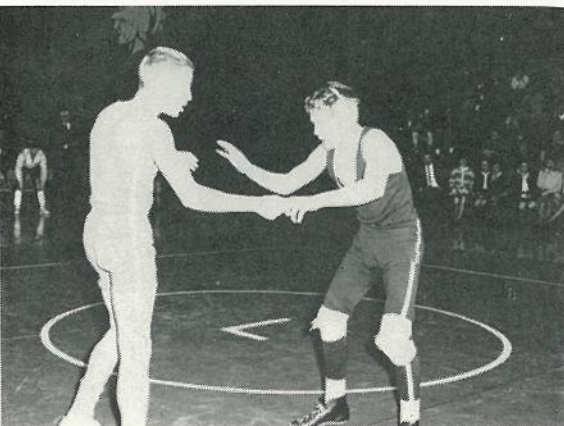

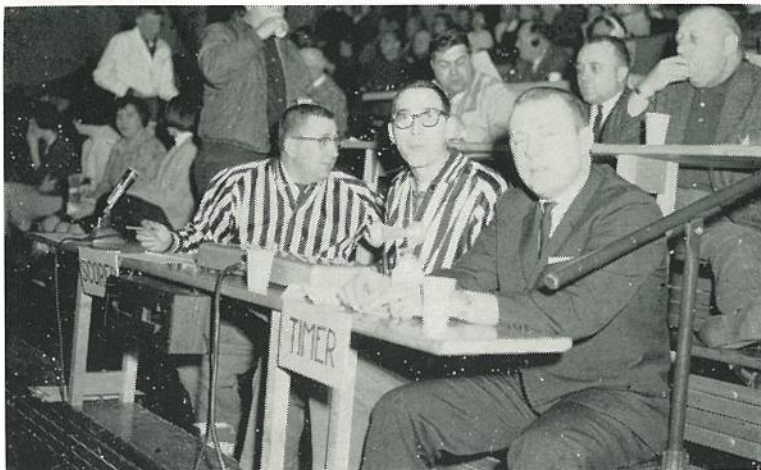
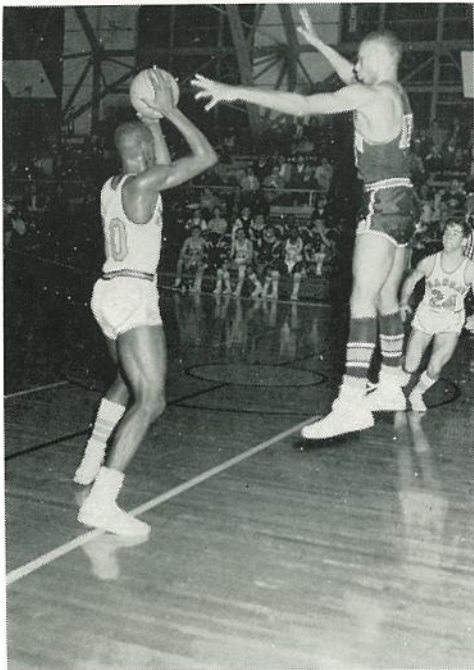

Senior Activities

— A —

AABERY, DANIEL—Jr. Achievement '64; Student Council '65; Swimming '63; Wrestling '64.
 ADAMS, KEN LEE—B.A.A.
 ALLEN, LARRY GENE—A Cappella '63, '64, '65; Boys' State '64; Golf '65; Latin Club '63, '64; Spring Musical '63, '64; Student Council '63, '64.
 ALLGOOD, JIM H.—Jr. Achievement '63, '64, '65; Men's Chorus '63, '64, '65; Volunteens '63, '65.
 ALLISON, JAMES MICHAEL — Concert Band '63, '64, '65; Follies '64, '65; Marching Band '63, '64, '65.
 ALSBURY, DONNA MARIE — Latin Club '63, '64.
 ANDERSON, DIANE AMANDA—D. of L.
 ANDERSON, MARY LYNNE—Cereal Bowl Committee '64, Chairman of Decorations; Follies '63, '64, '65; Scenery Committee Production Staff '64, '65; French Club '63; Homecoming Committee '63, '64, '65, Chairman of Publicity Committee '63; Pep Club '63, '64, '65; Spring Musical '63, '64, '65, Scenery Committee '65; Student Council '65; Thespians '65; Tri-Hi-Y '63, '64, '65, Treasurer '65.
 National Honor Society '65
 ANDRINA, CRAIG DANIEL—Boys' Booster '64; Concert Band '63, '64; Follies '63, '64; Hi-Y '63; Orchestra '63; Track '63; Marching Band '63, '64.
 ARMANINI, LINDA MARIE — Future Nurses '63; Homecoming Committees '63, '64; Spanish Club '63, '64, '65; Volunteens '63, '64, '65.
 ARMSTRONG, DEBORAH FERNE — Fall Play '64; G.A.A. '64; Spring Musical '64.
 ARNOLD, D. SCOTT—B.A.A.
 ASHER, GREGORY GENE—Boys' Booster '65.
 ASHLEY, PAMELA CAROL—Home Economics Club '64; Pep Club '63.
 AVERY, CRAIG FREDERICK — Boys' Booster '63, '65; Homecoming Committees '64, '65; Latin Club '64, '65; "Paeon" Staff '65; Spring Musical '64, '65; Student Council '64.
 AYRES, DALE LAMAR—B.A.A.

— B —

BABLICK, NANCY LOUISE—D. of L.
 BADGER, BETTY JEAN—Volunteens '64.
 BADGLEY, ROGER CLARK—Commercial Club '64; "Key" Staff '64, '65.
 BAILEY, LARRY RICHARD—B.A.A.
 BAILEY, WILLIAM LEE — Baseball '63; Commercial Club '64, '65.
 BAKER, RICHARD CHARLES — Boys' Booster '65; "Key" Staff '65; Quill & Scroll '65; Student Council '65.
 BALDWIN, SANDRA JEAN—D. of L.
 BALL, MIKE JON—B.A.A.
 BALLARD, JANE ALICE—A Cappella '64, '65; Dramatics Club '63, '64, '65, Secretary '65; Fall Play '63, '64, '65; French Club '64; Homecoming Committee '65; Spring Musical '63, '64, '65; Thespians '63, '64, '65.
 National Honor Society '65
 BARBEE, RUDY YORK WINSLOW — B.A.A.
 BARBER, RICHARD GLENN—A Cappella '63, '64, '65; Golf '64; Projectionists '63, '64, '65; Spring Musical '63, '64.
 BARLOW, JAMES JR. CHARLES—Football '63; Lettermen's Club '65; Spanish Club '63, '64, '65; Track '63, '64, '65.
 BARNES, JOHN EDWARD—Boys' Booster '65; Latin Club '64, '65; Swimming '63, '65.
 BARNEY, JULIE ANNE—A Cappella '63, '64; Student Council '63.

BARTON, DOUG ALAN — Football '63; Track '63; Young Americans for Political Understanding '65, Treasurer.

BASS, RUBY LEE—D. of L.

BASSO, RICHARD LYNN—A Cappella '63, '64, '65; Dramatics '64, '65; Hi-Y '63; Projectionists '63, '64; Radio Club '63; Spring Musical '63, '64, '65; Thespians '65.

National Honor Society '65

BEBOW, REX PHILLIP—Baseball '63, '64; Boys' Booster '65; Football '63, '64; French Club '63; Frisky '63; Math Club '65, Treasurer.

National Honor Society '65

BEERS, LINDA LEE—Follies '65; Future Teachers '65; Pep Club '64.

BEERS, NANCY JO—Cereal Bowl Committees '64, '65; French Club '63, '64; Frisky '65; Future Teachers '64, '65, President; G.A.A. '63; Girls' State '64; Homecoming Committees '64, '65; Pep Club '63, '64, '65, Vice President; Student Council '63, '64, '65.

National Honor Society '65

BELLINGER, JERRY DEE—B.A.A.

BENNETT, ALTON DUANE—Commercial Club '65; Latin Club '63.

BENNETT, RONALD TIM—Spanish Club '64, '65.

BERRY, CAROL LYNN—Dramatics '65; Future Teachers '65; Homecoming Committee '65; Latin Club '63; Main Office Assistant '65; Pep Club '63, '64, '65; Tri-Hi-Y '63, '64.

BERRY, JACQUELINE LEE — Commercial Club '65.

BERRY, SANDIE LEE—Consensus Winner '65; Debate '65; Forensics '64, '65, Secretary '65; Girls' State '64; Homecoming Committee '65, Chairman of Election of the Queen Committee; "Key" Staff '65; Optimist Youth Appreciation Week '65; Pep Club '63, '65; Sophomore Class Officer '63, Vice President; Student Council '64, '65; Tri-Hi-Y '63, '64, '65.

National Honor Society '65

BESS, JAMES MICHAEL — "Key" Staff '64, '65.

BEVINS, DELMAS BEACHEL — Student Council '63.

BIBBINGS, LINDA LOUISE—French Club '63, '64, '65; "Key" Staff '64; Latin Club '64, '65; Volunteens '63, '64, '65.

National Honor Society '65

BICKHAM, SHIRLEY M. — Treble Choir '64, '65; Volunteens '65.

BISHOP, DANIEL DWAIN — Baseball '64, '65; Boys' Booster '65; Latin Club '63; Wrestling '64.

BISHOP, DOUGLAS R. — B.A.A.

National Honor Society '65

BLACKMAR, JACQUELYN—Future Nurses '64; Future Teachers '63, '64; Pep Club '63, '64, '65; Tri-Hi-Y '63, '64, '65; Volunteens '64.

BLOEDORN, LYNN F. — D. of L.

BLOOMENSAAT, CAROL ANN — A Cappella '63, '64, '65, Board Member '64; Follies '65; Main Office Assistant '65; Spring Musical '64; Tri-Hi-Y '63; Volunteens '63, '64.

BOBINAC, MARTIN A. F. — Boys' Booster '63, '65; Debate '65; Dramatics '63, '64, '65; Forensics '65; French Club '64, '65; Jr. Achievement '63, '64; Student Council '64; Wrestling '63, '64.

BOHRN, JANET — D. of L.

BOLEN, GEORGE ALFRED — Football '63, '64, '65; Lettermen's Club '64, '65; Track '63; Swimming '63, '64; Orchestra '63, '64; Marching Band '63.

BOND, TERRY L. — Concert Band '63, '64, '65; Follies '63, '64, '65; Jr. Achievement '64, '65; Latin Club '63; Orchestra '64; Spring Musical '63, '64, '65; Marching Band '63, '64, '65.

BONIFER, GAYLE MARIE — A Cappella '64, '65, Librarian; Dramatics Club '64, '65; Fall Play '64, '65; Follies '65; Homecoming Committees '64, '65; "Key" Staff '64, '65; Latin Club '63; "Paeon" Staff '65; Pep Club '63, '64, '65; Quill & Scroll '65; Spring Musical '64; Student Council '65; Tri-Hi-Y '63, '64, '65.

BORDINE, RITA — D. of L.

BORGMAN, FREDRICK DARRYL—Wrestling '63.

BOUCHARD, DONNA ANN — Pep Club '63; Treble Choir '63, '64, '65.

BOUFFARD, MARY — D. of L.

National Honor Society '65

BRACKETT, JEFFREY GORDON — Boys' Booster '65, Secretary; Football '63, '64, '65; Spanish Club '63, '64, '65; Student Council '63, '64, '65, Parliamentarian '65; Swimming '63; Track '64.

BRADLEY, MARGARET ANN — Pep Club '63.

BRADSHAW, SHARON JEAN — A Cappella '63, '64, '65; Usher Club '63.

BRAYSHAW, SONJIA I. — Dramatics Club '64; Pep Club '63, '64; Student Council '63; Usher Club '63.

National Honor Society '65

BRENDUM, LeROY KENNETH — Jr. Achievement '63, '64, '65.

BRENNER, SHARON ANN — Dramatics Club '65; Homecoming Committee '65; Main Office Assistant '64; Pep Club '63, '64, '65; Volunteens '65.

BRIGGS, SANDRA SUE — Follies '64, '65; G.A.A. '65; Homecoming Committee '65; Main Office Assistant '65; Pep Club '63, '64, '65; Spring Musical '63, '64.

BROOKER, CALVIN DWIGHT — Football '63; Track '63.

BROWN, GAIL RAE — Homecoming Committee '65, Chairman of Stadium Decorations; "Key" Staff '64, '65; Latin Club '64, '65, Secretary '64, Treasurer '65; "Paeon" Staff '64, '65, Co-Editor '65; Pep Club '63, '64, '65; Quill & Scroll '64, '65; Student Council '65; Tri-Hi-Y '63, '64, '65; Volunteens '64, '65.

National Honor Society '65

BROWN, MICHAEL J. — Boys' Booster '65; Commercial Club '63; Spanish Club '63, '64; Student Council '63.

BRUCK, TERRY WARD — Baseball '64.

BRYANT, ELSENIOR — G.A.A. '63.

BUCK, KATHLEEN ANN — A Cappella '63, '64; Homecoming Committee '63; Jr. Achievement '63, '64.

BUNDY, CRAIG LEE — Baseball '63, '64, '65; Boys' Booster '65; Football '65; Hi-Y '64; Homecoming Committee '65.

BUNDY, LORRAINE ESTHER — A Cappella '63, '64; Dramatics Club '63, '64, '65; Fall Play '64, '65; G.A.A. '63; Pep Club '63, '64; Spring Musical '64; Thespians '64, '65; Treble Choir '65.

National Honor Society '65

BUNN, GEORGANNE — Dramatics Club '64, '65; Fall Play '64, '65; Latin Club '63; Pep Club '63; Tri-Hi-Y '63; Voc. Office Assistant '65.

BURDICK, JOHN L. — B.A.A.

National Honor Society '65

BURGESS, DEBORAH LEE — Spring Musical '63, '64, '65; Treble Choir '63, '64, '65.

BURGESS, LYNDA MARIE — G.A.A. '63;
Student Council '64, '65; Treble Choir
'64.

BURKE, LILLIE MAE — D. of L.

BURKE, PAM R. — D. of L.

BURNAM, ALFONZA — B.A.A.

BURRILL, JOHN E. — French Club '64,
'65; Jr. Achievement '64; Spring Musi-
cal '63.

BURTON, SHEILA ANN — Future Nurses
'63; G.A.A. '64, '65; Latin Club '64;
Math Club '63, '64; Usher Club '64, '65;
Volunteers '64, '65.

BUSER, MELVIN H. — Football '64, '65;
Lettermen's Club '65; Track '64, '65;
Kiwanis Club '65.

National Honor Society '65

BUTENSCHOEN, ELKE GESINE — A Cap-
pella '65; Dramatics Club '65; French
Club '65; Student Council '65; Tri-Hi-Y
'65; Exchange Student '65.

BURNOSKI, MATHEW STEPHEN — Chess
Club '65, Vice President; Jr. Achieve-
ment '64; Math Club '65.

National Honor Society '65

— C —

CADY, STEVEN ROBERT — Commercial
Club '63, '64, '65; School Store '65.

CAIN, CAROLYN SUE — G.A.A. '65; Pep
Club '65.

CAMPBELL, DAVE MARK — Football '63;
Swimming '63, '64.

CAMPBELL, RICHARD JOSEPH — Math
Club '65; Spanish Club '65, President;
Young Americans for Political Under-
standing '65; Kiwanis Club '64.

National Honor Society '65

CANFIELD, DAVE E. — Baseball '63, '64;
Math Club '63, '64.

CANFIELD, SUSAN ARLENE — Dramat-
ics Club '63, '64, '65; Fall Play '63;
Usher Club '63, '64.

CANINE, KENNETH W. — Spanish Club
'64, '65.

National Honor Society '65

CARD, DON HARLEY — "Key" Staff '64,
'65; Optimist Youth Appreciation Week
'65.

National Honor Society '65

CARD, RON FRANK — Baseball '63; Foot-
ball '63.

CARL, KATHERYN ELAINE — D. of L.
National Honor Society '65

CARR, HILLARD S. — Cross Country '64;
Tennis '65; Wrestling '64, '65.

CARR, WOODROW ALAN — Basketball
'63, '64, '65; Football '63, '64, '65; Let-
termen's Club '64, '65; Student Council
'64; Track '63, '64, '65.

CARROLL, LINDA LEE — French Club
'63, '64, '65; Future Teachers '63, '64;
Homecoming Committees '64, '65;
"Key" Staff '64; Math Club '63;
"Paeon" Staff '64; Student Council '63;
Tri-Hi-Y '63.

CARTER, DONNA SUE — Commercial
Club '64, '65, Recording Secretary; Fu-
ture Teachers '63; Usher Club '63.

CHAMBERLAIN, GLORIA ANN — A Cap-
pella '64, '65, Treasurer; Future Teach-
ers '65; Homecoming Committees '64,
'65; Pep Club '63, '64, '65; Spanish
Club '63, '64, '65; Student Council '64;
Treble Choir '63.

CHAPEL, AUGUSTA — G.A.A. '64, '65;
Track '64, '65; Usher Club '65.

CHIVERS, CAROL DENISE — D. of L.

CLEVELAND, ROBERT CLAYTON — Hi-
Y '63.

COHEN, BARBARA PENNEY — Fall Play
'65; French Club '63; Future Teachers
'63, '64, '65, Treasurer '64, Vice Presi-
dent '65; Homecoming Committee '65;
"Key" Staff '64; Pep Club '64, '65;
Treble Choir '64, '65; Tri-Hi-Y '63, '64,
'65.

COLE, JUDITH LUCILE — Follies '63, '64,
'65; Future Nurses '63; Future Teach-
ers '64, '65; G.A.A. '65; Latin Club '64,
'65, Secretary '65; Orchestra '63, '64,
'65; Pep Club '65; Spring Musical '63,
'64, '65; Treble Choir '63; Volunteers
'63, '64, '65; Young Americans for Po-
litical Understanding '64, '65.

COLE, LINDA RUTH — Dramatics Club
'63, '64, '65, Vice President; Fall Play
'63, '64, '65; Follies '64, '65; Forensics
'64, '65; Spanish Club '64, '65; Spring
Musical '63, '64; Student Council '63;
Thespians '63, '64, '65, Vice President;
Tri-Hi-Y '63, '64; Consensus Winner '65.

COLEMAN, JOYCE — D. of L.

COLLES, KAREN EVELYN — D. of L.

COLLIGE, JUDIE KAY — Jr. Achievement
'63, '64; Pep Club '63, '64; Treble
Choir '64, '65; Tri-Hi-Y '64; Volunteers
'63, '64, '65.

COLLINS, JIM DAVIS — "Key" Staff '64,
'65.

CONKLIN, MICHAEL TED — Concert
Band '65; Follies '63, '64, '65; Latin
Club '63; Spring Musical '64, '65;
Marching Band '63, '64, '65.

CONNELL, FLORENCE LUCILLE — D.
of L.

COPE, MICHAEL KEITH — Football '63,
'64, '65; Lettermen's Club '64, '65;
Wrestling '63, '64, '65.

National Honor Society '65

COPELAND, MARVA GENEASE — Home-
coming Committee '63; Pep Club '63,
'64, '65; Student Council '65; D. of L.
'63, '64, Junior Board Member '64.

CORKINS, JOY ELLEN — Library Assist-
ant '63, '64, '65.

COULTER, BARBARA F. — Commercial
Club '63; Follies '64; Orchestra '64;
Spring Musical '64; Student Council '63;
Volunteers '65.

COUNCIL, DONALD R. — B.A.A.

COWLES, CRAIG A. — Radio Club '63,
'64; School Store '65; Spanish Club '63,
'64, '65.

COX, JUANITA ANN — Commercial Club
'65.

COX, JULIE — Follies '63, '64, '65; Latin
Club '63; Optimist Youth Appreciation
Week '65; Orchestra '63, '64, '65, Treas-
urer '65; Spring Musical '63, '64, '65.

National Honor Society '65

COX, RUTH ARLENE — G.A.A. '63, '64;
Main Office Assistant '65; Student
Council '63; Tri-Hi-Y '63, '64, '65; Vol-
unteers '63.

CRAIL, FRED DONALD — Follies '64,
'65; Jr. Achievement '63, '64, '65; Pro-
jectionists '63, '64.

CRANDALL, STEVEN PAUL — B.A.A.

CRAVENS, CAROL LEE — A Cappella
'63, '64, '65; Future Teachers '64, '65;
Spanish Club '64, '65.

CRAWFORD, DAN — B.A.A.

CRIGHT, MAMIE N. — Dramatics Club
'63; G.A.A. '63; Treble Choir '65.

CRONKHITE, ETHEL MARGARET — A
Cappella '64, '65; G.A.A. '63; Library
Assistant '63; Pep Club '63; Treble
Choir '63.

CROSS, LINDA — Spanish Club '63, '64.

CROSS, BURNIE — B.A.A.

CROSS, STEVE E. — B.A.A.

CROWELL, LINDA MARIE — Follies '64;
Treble Choir '63, '64, '65; Volunteers
'65.

CUMMINGS, ARTHUR — B.A.A.

CUSHING, DIANNE KAY — Student Coun-
cil '63; Treble Choir '63; Usher Club
'63.

CUTSINGER, LINDA L. — Pep Club '63.

— D —

DAMERON, GARY LEE — Baseball '63,
'64, '65; Football '63, '64; Lettermen's
Club '63, '64, '65, Vice President '65.
National Honor Society '65

DAMOORE, JOHN B. — A Cappella '65;
Boys' State '64; Dramatics Club '64,
'65; Fall Play '64; Follies '63; Foren-
sics '64, '65; Spring Musical '65; Stu-
dent Council '64, '65.

National Honor Society '65

DAVIDSON, BOB CULLEN — Basketball
'63, '64, '65; Boys' State '64; Football
'63; Homecoming Committee '65; Opti-
mist Youth Appreciation Society '64.

National Honor Society '65

DAVIS, JACQUELINE — Home Economics
'63; Usher Club '65.

DEAN, NANCY FIELDS — D. of L.

DEATON, ROBERT DOUGLAS — Concert
Band '64, '65; Dramatics Club '64, '65;
Fall Play '64, '65; Follies '63, '64, '65;
Latin Club '63; Orchestra '63, '64, '65,
Vice President '65; Spanish Club '64,
'65; Spring Musical '63, '64, '65; Stu-
dent Council '64, '65; Thespians '64,
'65; Marching Band '64, '65.

DeLING, ANNETTE LEE — Pep Club '63,
'64, '65; Spanish Club '64, '65.

DeLING, STEPHEN D. — Commercial
Club '64, '65; Football '64; Wrestling
'63, '64.

DENNEY, KAREN MAY — Jr. Achieve-
ment '65, Treasurer; Treble Choir '63,
'65; Volunteers '64.

DePUY, JAMES M. — Commercial Club
'64, '65; Student Council '64, '65; Swim-
ming '64; Voc. Office Assistant '65.

DESKINS, BILL J. — B.A.A.

DEVINE, LINDA KATHLEEN — Dramat-
ics Club '63; Follies '64, '65; Usher
Club '64.

DICKINSON, MARY ELEANOR — D. of L.

DICKINSON, NEAL E. — Baseball '64.

DILLARD, CAROLYN LEELA — D. of L.

DIX, PATRICIA ANN — Pep Club '63, '64,
'65; Student Council '63, '64, '65; Tri-
Hi-Y '63.

DOBBERTIN, JIM HENRY — A Cappella
'65; Boys' Booster '63; Boys' State '64;
Concert Band '63, '64, '65; Follies '63,
'64, '65; "Key" Staff '65; Orchestra
'64, '65, Treasurer '64; Spanish Club
'63; Spring Musical '63, '64, '65; Mad-
rigal Singers; Wind Ensemble '65.

DOMM, GREGORY E. — B.A.A.

DONNELL, NAIDA ELAINE — D. of L.

DOUGHERTY, HARRY G. — B.A.A.

DOUGHERTY, JANET ELAINE — Treble
Choir '63, '64, '65.

DOUGLAS, LARRY ELDON — B.A.A.

DOWNES, SUZANNE JO — D. of L.

DOYLE, MIKE — Boys' Booster '65; Foot-
ball '63, '64, '65; Latin Club '63, '64,
President '64; Lettermen's Club '65;
Math Club '63, '64, '65, President '65;
Student Council '63, '64, '65, Treasurer
'65.

National Honor Society '65

DRAIN, BENJAMIN, JR. — Basketball
'63; Cross Country '64, '65; Football
'63; Lettermen's Club '65; Track '63,
'64, '65.

DRAKE, MARK R. — B.A.A.

DREAMS, LINDA CAROL — D. of L.

DREAMS, RITA KAY — D. of L.

DUKEMAN, BOB WILLIAM — B.A.A.

DUKEMAN, JULIE KAY — Jr. Achieve-
ment '65, Promotion Director.

DUNFORD, DIANNE MARIE — Commer-
cial Club '65; Future Teachers '63;
Usher Club '64.

DUNHAM, CAROL JEAN — Pep Club '64.

DUNHAM, MARY JEAN — Home Economics '64.

DUNKELBERGER, THOMAS L. — Jr. Achievement '64; Optimist Youth Appreciation '65.

DURHAM, EDWARD — A Cappella '65; Basketball '63, '64, '65, Captain.

— E —

EADLER, ROBERT PAUL — Rep. Kiwanis '64.

National Honor Society '65

EDWARDS, JANET LOUISE — Homecoming Committee '65; Main Office Assistant '64; Pep Club '63, '64, '65; Tri-Hi-Y '63; Volunteers '65.

EISENLORD, ADRAIN G. — Wrestling '64.

ELIZONDO, NANCY S. — D. of L.

ELLIOTT, DANIEL LEE — Latin Club '64; Math Club '64, '65.

ELWELL, CLAUDIA JO — A Cappella '63, '64, '65; Cereal Bowl '65; Future Teachers '63, '64, '65; G.A.A. '65; Homecoming Committee '65; Pep Club '63, '64, '65; Spring Musical '65; Tri-Hi-Y '65.

EMBURY, BARBARA JEAN — Pep Club '64, '65.

EMORY, JIM LEE — Concert Band '65; Follies '64, '65; Marching Band '63, '64, '65.

ENGLISH, DON — A Cappella '65; Baseball '64; Football '63; Men's Chorus '63, '64.

ERSKINE, MARK STEVEN — B.A.A.

ESTERLINE, MARY ELLEN — Commercial Club '64, '65; Treasurer; Dramatics '63; Future Nurses '63; Pep Club '63; Usher Club '64.

National Honor Society '65

EVANS, ANNETTE L. — Follies '64; Homecoming Committees '63, '64; Pep Club '63, '64, '65; Student Council '63, '64; Tri-Hi-Y '63, '65.

EVANS, LINDA A. — Jr. Achievement '64, '65, Secretary.

EVANS, SCIPIO — Cross Country '63; Follies '63; Lettermen's Club '63; Men's Chorus '63, '64; Student Council '63; Wrestling '63, '64, '65.

EVANS, SUSAN CHERRY — Cereal Bowl Court '65; Concert Band '63, '64, '65, Secretary; Cereal Bowl Top Ten '65; D.A.A. '65; Follies '63, '64, '65; Homecoming Committee '65, Chairman '65; Homecoming Top Ten '65; Latin Club '63; Spring Musical '63; Tri-Hi-Y '63; Consensus Winner '65.

National Honor Society '65

— F —

FAHNDRICH, JIM LEO — Commercial Club '64.

FARLEY, ARDEN EUGENE — Commercial Club '65; Dramatics '63, '64; Jr. Achievement '63; Student Council '63; Volunteers '64; Young Americans for Political Understanding '65, Secretary.

FARMER, DAVID LENN — French Club '63, '64; Young Americans for Political Understanding '64, '65.

FAVORITE, BETTY J. — D. of L.

FISHER, CONNIE LEE — D. of L.

FITZPATRICK, RICHARD GEORGE — Boys' State '64; Debate '63, '64, '65; Forensics '63, '64, '65; Radio Club '63, '64; Student Council '65; Young Americans for Political Understanding '65, Vice President

FLETCHER, WILLIAM DREK — Boys' Booster '65, Sgt. at Arms; Commercial Club '64, '65; Football '63, '64, '65; Lettermen's Club '63, '64, '65; Spring Musical '63; Student Council '65; Wrestling '63, '64, '65.

FLORENCE, LESTER B. — Volunteers '64, '65.

FOLTZ, MICHAEL DONNELL — Boys' Booster '65; Boys' State '64; "Key" Staff '65; "Paeon" Staff '65; Quill & Scroll '65; Spanish Club '64, '65; Tennis '64, '65; Rotary Club Rep. '65.

FORCE, SUSAN KAY — G.A.A. '65; Jr. Achievement '65; Pep Club '63, '64; Spring Musical '63, '64; Student Council '64, '65; Treble Choir '63, '64, '65; Volunteers '63, '64, '65.

FORTNER, NORMAN DONALD — B.A.A.

FOX, JOHN CHARLES — B.A.A.

FOX, LANA KAY — D. of L.

FRANCK, DENNIS LEE — Boys' Booster '65; Latin Club '63; Lettermen's Club '65; Math Club '63, '64; Wrestling '64, '65.

FRASER, LYNNE R. — Dramatics '63, '64, '65, Treasurer '65; Follies '65; Forensics '64; French Club '64; Library Assistant '64; Spring Musical '63, '64, '65; Thespians '64, '65.

FREDERICKSON, PAUL LOWELL — B.A.A.

FREEMAN, CAROLE JEANNE — Pep Club '63.

FRUIN, BARBARA A. — Commercial Club '64, '65, Historian '65; Volunteers '64.

FULD, KATHRYN L. — Dramatics '65; Follies '63, '64, '65; Future Teachers '63, '64, '65, Treasurer '65; Orchestra '63, '64, '65; Usher Club '63.

National Honor Society '65

FULLER, DENNIS R. — Baseball '64, '65; Spanish Club '64, '65.

FULLER, GARY LAVERN — Spanish Club '64.

FULLER, WILLIAM ANDREW — B.A.A.

FURMAN, WALTER DON — A Cappella '63, '64, '65; Spring Musical '63, '64, '65.

— G —

GALOVICH, WILLIAM A., JR. — Baseball '63, '64, '65; Boys' Booster '65; Concert Band '63, '64, '65; Follies '64, '65; Orchestra '64; Spanish Club '64, '65; Marching Band '63, '64, '65.

GAUTHIER, GARY LEE — Boys' Booster '63; Jr. Achievement '65; Student Council '65.

GEHRMAN, SALLY ANN — A Cappella '63, '64, '65; Cereal Bowl Top Ten '65; Cheerleader '63, '64, '65; Dramatics '65; Follies '63, '65; Future Teachers '63, '64, '65; Homecoming Committees '63, '64, '65, Chairman Souvenir Committee; Pep Club '63, '64, '65; Senior Class Officer '65, Treasurer; Spanish Club '63, '64, '65; Spring Musical '64, '65; Student Council '64.

National Honor Society '65

GIBBY, FREDERICK MARTIN — Boys' State '64; Math Club '64, '65; Optimist Youth Appreciation Week '64; Spanish Club '63, '64, '65, Vice President '64.

GIBSON, JEFFREY ALAN — Hi-Y '63, '64; Latin Club '63, '64; Forensics '65; Young Americans for Political Understanding '65, Sergeant of Arms.

GIBSON, MARCIA LEE — Follies '64.

GILBERT, SUSAN ELIZABETH — A Cappella '64, '65; Cereal Bowl Court '65; Cereal Bowl Top Ten '65; Cheerleader '63, '64, '65; Dramatics '64, '65; Fall Play '64; Follies '65; French Club '63, '64; Homecoming Committees '64, '65, Programs and Tickets Chairman '65; Homecoming Court '65; Homecoming Top Ten '65; Junior Class Officer '64, Secretary; "Key" Staff '63, '64, '65; Pep Club '63, '64, '65; Quill & Scroll '64, '65; Sophomore Class Officer '63, Secretary; Thespians '64, '65; Tri-Hi-Y '63; Consensus Winner '65.

National Honor Society '65

GILL, SANDRA L. — Follies '64; Latin Club '63, '64; Main Office Assistant '64; Pep Club '63; Spring Musical '64; Student Council '63; Treble Choir '63, '65; Tri-Hi-Y '63; Volunteers '63, '64, '65.

GILLESPIE, RICHARD LEE — B.A.A.

GILLET, STEVE DOUGLAS — Boys' Booster '65; Football '63; Student Council '63, '64, '65; Swimming '63, '64, '65; Track '63, '64, '65.

GOINS, DENNIS O. — B.A.A.

GONYER, DIANE BEATRICE — Dramatics '65; Fall Play '65; Follies '65; French Club '64, '65; Future Teachers '64, '65; Spring Musical '64, '65; Treble Choir '65.

GORDON, CLIFTON — Basketball '63, '64, '65, Co-Captain '65; Lettermen's Club '65; Marching Band '63.

GORHAM, SUSAN KAY — Pep Club '63.

GRACE, JUDY ANN — Dramatics '65; Tri-Hi-Y '63.

GRAVES, STAN DONALD — B.A.A.

GREEN, CHERYL ANN — Pep Club '63; Tri-Hi-Y '63.

GREEN, DUANE ELDON — Boys' Booster '65; Concert Band '63, '64, Treasurer '64; Fall Play '65; Homecoming Committee '64; Orchestra '63, '64; Swimming '63, '64, '65, Co-Captain '65; Tennis '63, '64, '65.

GREEN, JON HOWARD — Basketball '63; Boys' Booster '65; Student Council '63, '65.

GREEN, MICHAEL ALAN — B.A.A.

GREEN, RAYMON THOMAS — B.A.A.

GREENSMITH, VANESE A. — Pep Club '63, '64, '65; Usher Club '63.

National Honor Society '65

GREGORY, KENNETH EARL — Concert Band '63, '64, '65; Follies '65; French Club '64, '65; Jr. Achievement '63, '64, '65; Orchestra '65; Marching Band '63, '64, '65.

GRISWOLD, DICK ALLEN — Basketball '63; Cross Country '63, '64, '65; Lettermen's Club '64, '65; Track '63, '64, '65.

GYLSTROM, SANDRA KAYE — Homecoming Committee '65; "Key" Staff '65; "Paeon" Staff '65; Pep Club '63; Quill & Scroll '65; Student Council '65; Tri-Hi-Y '63.

— H —

HAGER, ROY LEE — B.A.A.

HALEY, KATHERINE MAE — Pep Club '65.

HALEY, PATRICIA ANN — Cereal Bowl Committee '65; Cereal Bowl Court '65; Cereal Bowl Top Ten '65; Cheerleader '63, '64, '65, Captain '65; Future Teachers '64, '65; G.A.A. '64, '65, President '65; Homecoming Committees '63, '65; Homecoming Court '65; Homecoming Top Ten '65; Jr. Achievement '63; Pep Club '63, '64, '65; Spanish Club '63, '64, '65; Student Council '65; Consensus Winner '64.

HALL, MALLIE JEAN — Commercial Club '64, '65; Pep Club '63.

HALL, MARTHA JANE — A Cappella '63, '64.

National Honor Society '65

HAMMOCK, CAROL LYNNE — D. of L.

HANDLEY, CAROLYN KAY — D. of L.

HANEY, JERRY JAMES — Commercial Club '63, '64, '65.

HANNA, LARRY ALLEN — Boys' Booster '65; Swimming '63.

HANNAH, MELINDA MARIE — A Cappella '64, '65; Commercial Club '64, '65, Corresponding Secretary; Follies '63; G.A.A. '63; Home Economics '65; Orchestra '63; Pep Club '63, '64, '65; Spring Musical '63; Student Council '63; Voc. Office Assistant '65.

HARRIS, FRED EUGENE — Football '63.

HARRISON, KATHY ANN — Dramatics '64, '65; Fall Play '64; Follies '64, '65; Homecoming Committee '65; Usher Club '63.

National Honor Society '65

HASTINGS, NORMA ANN — D. of L.

HATTON, ROBERT ALLAN — Boys' Booster '63, '65; Latin Club '63; Lettermen's Club '64, '65; Math Club '63, '64, '65; Student Council '65; Swimming '63, '64, '65; Tennis '65.

HAUGHEY, AMY JUNE — G.A.A. '63.

HAUGHEY, SUZANNE LEE — A Cappella '63, '64, '65; Secretary '65; Dramatics '63, '64, '65; Vice President '65; Fall Play '63, '64, '65; Future Teachers '65; Homecoming Committee '65; Pep Club '63; Spanish Club '64, '65; Spring Musical '63, '64, '65; Thespians '64, '65; Tri-Hi-Y '63, '65; Young Americans for Political Understanding '65.

National Honor Society '65

HAYES, DON E. — B.A.A.

HAYES, HAZEL JANICE — Pep Club '63; Student Council '63; Treble Choir '63.

HAYES, LONELL LEE — B.A.A.

HEAD, MICHAEL A. — B.A.A.

HEALY, STEVEN RAY — B.A.A.

HECKLER, CHRISTINA LEA — A Cappella '63, '64, '65; Concert Band '63, '64, '65; Fall Play '65; Follies '63, '64, '65; Homecoming Committee '65; Interlochen Scholarship '64; Latin Club '64, '65; Orchestra '63, '64, '65; Pep Club '63, '64, '65; Spring Musical '63, '64, '65.

National Honor Society '65

HELTON, JOHN THOMAS — Chess Club '65.

HENDERSON, HILLIARD — B.A.A.

HENDERSON, KAREN SUE — D. of L.

HEPLER, CYNTHIA LEE — Commercial Club '65; Volunteers '64.

National Honor Society '65

HERSHA, PHILLIP GENE — Reading High School: Baseball '63, '64; Basketball '63, '64; Football '63, '64; French Club '63, '64, Vice President; Future Teachers '63, '64; Junior Class Officer '64, Secretary; Student Council '63, '64; Track '63. Central High School: Basketball '65; Senior Class Officer '65. Senior Board; Student Council '65.

National Honor Society '65

HIBBARD, CINDY W. — Jr. Achievement '64, '65; Volunteers '64.

HICKS, JODIE — D. of L.

HIGH, JIM A. — Jr. Achievement '63, '64.

HILL, WILLIAM LEE — Optimist Youth Appreciation Week '65; Marching Band '63, '64.

HILLIAN, ALLEN — B.A.A.

HIMEBAUGH, PAMELA SUE — Jr. Achievement '65; Treble Choir '63; Usher Club '63.

HINSON, JANE ELIZABETH — Homecoming Committee '65; Pep Club '63, '64, '65; Student Council '65; Tri-Hi-Y '65.

HIRAKIS, PHILLIP GEORGE — B.A.A.

HODGES, TOM — Basketball '63; Follies '64; Football '63, '64, '65; Captain; Golf '65; Lettermen's Club '63, '64, '65; Orchestra '63, '64; Student Council '63, '64, '65, Vice President; Track '63, '64.

National Honor Society '65

HOFFMAN, MARTHA JANE — Dramatics '64, '65; Future Teachers '63, '64, '65; Homecoming Committees '64, '65; Latin Club '63, '64; Pep Club '63, '64, '65; Spring Musical '64; Student Council '64; Tri-Hi-Y '64.

HOLCOMB, JAMES LEROY — B.A.A.

HOLDER, JIMMIE JEAN — D. of L.

HOLLEY, ROBERT WILLIAM — Chateauroux, France; Basketball '63; Football '63; Aviation '63; Soccer '63; Central High School: B.A.A.

HOLLEY, SAM ROBERT — Wrestling '63, '64, '65.

HOLLIS, MARTHA — Treble Choir '64.

HOLMES, FLOYD AUGUST — Jr. Achievement '64.

HORTON, REGINALD — Boys' Booster '63; Commercial Club '64, '65; Cross Country '63; Dramatics '65; Interlochen Scholarship '64; Men's Chorus '64; Projectionists '64; Student Council '64; Track '63.

HOULDSWORTH, KEITH DELL — Football '63.

HUBBART, WILLIAM ALLEN — Baseball '63; Boys' Booster '65; Concert Band '63, '64, '65; Follies '64, '65; "Key" Staff '65.

HUFFMAN, DAVID MILAN — Wrestling '63, '64.

HUFFMAN, GARY M. — Galesburg-Augusta: Track '64; Central High School: B.A.A.

National Honor Society '65

HULL, NORMAN D. — Audio Visual Assistant '63; Language Lab Assistant '64, '65.

HULL, RON KIETH — B.A.A.

HUMBARGER, ROBERT LLOYD — Consensus Winner '65; Debate '63, '64, '65, Captain '64; Forensics '63; Latin Club '63; Math Club '63, '64, '65; Optimist Youth Appreciation Week '65; Tennis '65.

National Honor Society '65

HUSTED, JOHN DANIEL — Concert Band '63, '64; Follies '63, '64, '65; Orchestra '63, '65; Marching Band '63, '64, '65; Wind Ensemble '65.

HYSLOP, EDWARD JAMES — B.A.A.

HYSLOP, STEVE G. — B.A.A.

— I —

IDEMA, NANCY ANNE — Follies '65; G.A.A. '65; Pep Club '63; Spanish Club '64, '65; Student Council '63, '64, '65.

ILES, BOBBIE JOYCE — D. of L.

IRWIN, LINDA ANN — Cereal Bowl Committee '65; Follies '65; Homecoming Committees '64, '65; "Key" Staff '64, '65; Latin Club '63; Orchestra '65; "Paeon" Staff '65; Pep Club '63, '64, '65; Quill & Scroll '64, '65; Spanish Club '64, '65; Student Council '63, '64, '65; Tri-Hi-Y '63, '64, '65; Volunteers '64.

ISAACS, GARY L. — B.A.A.

— J —

JACKSON, ERIC — B.A.A.

JACOBS, JOHN ARTHUR — Baseball '63, '64, '65; Hi-Y '63, '64, Vice President; Homecoming Committees '63, '64, '65, Chairman of Float Committee '65; Latin Club '63; Lettermen's Club '65.

JACOBY, LINDA LOU — Main Office Assistant '65; Pep Club '63; Volunteers '65.

JAMES, GARY D. — B.A.A.

JANSON, ROGER A. — A Cappella '64; Concert Band '63, '64; Follies '64; Lettermen's Club '64, '65, Treasurer; Tennis '63, '64, '65, Co-Captain.

JANSON, TOM ANDREW — A Cappella '63, '64, '65, President '65; Concert Band '63, '64, '65, Treasurer; Follies '64, '65; Interlochen Scholarships '63, '64, '65; Orchestra '63, '64, '65; Spring Musical '63, '64; Marching Band '63, '64.

JEFFERS, FRED — B.A.A.

JENNINGS, KATHLEEN ELLEN — A Cappella '64, '65; Debate '63; Homecoming Committee '65; Jr. Achievement '63, '64; "Key" Staff '64; Pep Club '63, '64, '65; Spanish Club '64, '65; Spring Musical '64, '65; Student Council Rep. '63; Usher Club '63.

JESSUP, STEVE M. — Boys' Booster '65; Hi-Y '63, '64; Spring Musical '65.

JINRIGHT, MARION SUE — G.A.A. '63, '64; Jr. Achievement '63; Treble Choir '63, '64, '65; Volunteers '63, '64, '65.

JOHANSEN, CAROL LUCILLE — D. of L.

JOHANSON, ROBERT CLARKE — Boys' Booster '65; Consensus Winner '65; Fall Play '65; "Key" Staff '65; Orchestra '63; "Paeon" Staff '65, Photographer.

JOHNSON, ELIZABETH ANN — Cereal Bowl Top Ten '65; Dramatics '64, '65; French Club '64, '65; Future Teachers '64, '65; Girls' State '64; Pep Club '64, '65; Treble Choir '63; Volunteers '63, '64, '65.

JOHNSON, GARY LYNN — Football '63, '64, '65; Lettermen's Club '65; Math Club '64, '65; Track '64.

JOHNSON, GENOLA ELAINE — G.A.A. '63; Orchestra '63, '64; Spring Musical '63; Student Council '64; Treble Choir '64; Volunteers '63, '64, '65.

JOHNSON, HAZEL LUE — Future Nurses '63; Volunteers '65.

JOHNSON, LAUREN JONINNE — Dramatics '64; French Club '64.

JOHNSON, SYLVIA ELIZABETH — A Cappella '63, '64, '65.

JOLLAY, JOSEPH MICHAEL — Baseball '63, '65; Boys' Booster '65; Golf '64; Lettermen's Club '65; Swimming '64, '65.

JONES, ALFRED L. — B.A.A.

JONES, RICHARD C. — Baseball '63, '64, '65; Football '63, '64, '65; Lettermen's Club '65; Spanish Club '63.

JORDAN, TIM LEE — B.A.A.

JOSLYN, CARL JOSEPH — B.A.A.

JUCKETT, CHERYL LYNN — Cereal Bowl Committee '65; Future Teachers '64, '65; Homecoming Committees '64, '65; Pep Club '63, '65; Spanish Club '63, '64; Student Council '64; Treble Choir '64; Volunteers '65.

— K —

KEAGLE, KEN GEORGE — B.A.A.

KEAGLE, LARRY LEE — Cross Country '63; Student Council '64; Wrestling '63, '64, '65, Captain.

KEOWN, GARY WAYNE — B.A.A.

KEOWN, JOHN F. — Boys' Booster '64.

KILPATRICK, GLEN ALLAN — Cross Country '63; Jr. Achievement '63; Math Club '63, '64, '65; Men's Chorus '63, '64; Radio Club '63, '64.

National Honor Society '65

KINDY, KAY LORRAINE — Chess Club '65, Treasurer; Follies '63; G.A.A. '65; Latin Club '63; Math Club '64, '65; Orchestra '63; Spring Musical '63; Young Americans for Political Understanding '65.

National Honor Society '65

KING, MICHAEL JON — A Cappella '65; Boys' Booster '63, '65; Concert Band '63, '64; Cross Country '64; Fall Play '65; Follies '64, '65; Hi-Y '63; Jr. Achievement '63, '64, '65; Spanish Club '64, '65; Spring Musical '65; Student Council '63; Tennis '64, '65; Marching Band '63, '64.

KIRSCH, CHARLES HENRY — A Cappella '64, '65; Boys' Booster '65; Concert Band '63; Follies '63, '64; Football '63, '64, '65; Golf '65; Swimming '63, '65.

KITCHEN, RUTH ANN — D. of L.

KNAPP, KAY T. — Pep Club '63, '64; Spanish Club '63, '64, '65.

KNIGHT, MARTHA LOU — Cereal Bowl Committee '65; French Club '64, '65, Treasurer; Future Teachers '63, '64, Junior Board '64; Homecoming Committees '64, '65; Pep Club '63, '64, '65; Senior Class Officer '65, Senior Board; Student Council '63; Tri-Hi-Y '63, '64, '65.

KNOX, ROBERT WAYNE — Boys' Booster '65; Concert Band '63, '64, '65; Follies '64, '65; Orchestra '63, '64, '65; Spanish Club '65; Spring Musical '63, '64, '65; Marching Band '63, '64, '65.

KOPP, RONALD G. — "Key" Staff '64, '65.
KORP, JIM — Commercial Club '65; Concert Band '64, '65; Follies '63; Golf '65; Marching Band '63, '64, '65.

KRAFT, SALLIE SUE — Follies '65; G.A.A. '63; Pep Club '63, '64; Spanish Club '63, '64, '65.

KRAUSE, MARY ELIZABETH — A Cappella '64; Homecoming Committee '65; Latin Club '63; Spring Musical '63; Volunteers '65.

National Honor Society '65

KREICK, MAUREEN E. — Homecoming Committees '64, '65, Program Chairman; "Key" Staff '64, '65; "Paeon" Staff '64, '65, Co-Editor; Pep Club '63, '64, '65; Quill & Scroll '64, '65.

KUBASIK, GARY—Lakeview High School.

L

LAFFERTY, MARY E. — Spanish Club '64.

LAMBETH, SUE CAROL — Future Nurses '63, '64, '65; Jr. Achievement '64, '65; Main Office Assistant '64; Pep Club '63, '64, '65; Tri-Hi-Y '63; Volunteers '63, '64, '65.

LANE, SUSAN PEARL — Jr. Achievement '65; Main Office Assistant '65; Pep Club '65; Treble Choir '63, '65.

LAWRENCE, MARY JANE — Commercial Club '64; Home Economics '64; Pep Club '63.

LAWSON, MIRLIAN ANN — D. of L.

LECHE, KENNETH J. — Football '63, '64; "Key" Staff '64, '65.

McCLEAR, PAT ANN — D. of L.

LEWIS, DAN S. — Baseball '63; Commercial Club '63; Cross Country '63, '64; Follies '63, '64; Golf '65; Student Council '64, '65.

LICK, MARY ANN — Student Council '65.

LIECHTY, DONALD J. — B.A.A.

National Honor Society '65

LINDSLEY, CAROL ANN — Dramatics '64, '65; Fall Play '64; French Club '64, '65; Future Teachers '63, '64, '65; Pep Club '63, '64; Spring Musical '64; Volunteers '65.

LISS, WALTER DAVID — Spanish Club '63, '64, '65; Wrestling '63, '64.

LITTLE, JIMMIE DORRIS — A Cappella '64, '65, Librarian; Commercial Club '65; Dramatics '64, '65; Library Assistant '63, '64; Pep Club '64; Spring Musical '64; Student Council '65.

LIVINGSTON, VIRGINIA — Concert Band '63, '64, '65; Follies '65; Usher Club '63, '64.

National Honor Society '65

LLOYD, JUDITH ANN — Chess Club '65; Concert Band '64, '65; Follies '65; Volunteers '63, '64, '65.

LONG, KENNETH JAMES, JR. II. — Boys' Booster '63, '64; Commercial Club '63; Cross Country '65, Captain; Follies '64; Football '63; Future Teachers '63; Library Assistant '63; Student Council '63, '65; Swimming '63, '64; Track '65.

LOVIK, WILLIAM — Jr. Achievement '65.
LUSK, THOMAS WILLIAM — Basketball '63; Follies '65; Spanish Club '63.

M

MacDONALD, MICHAEL JOHN — Boys' Booster '65; Debate '63, '64; Dramatics '65; Forensics '63, '64; Latin Club '63; Math Club '63, '64, '65; Optimist Youth Appreciation Week '64; Spring Musical '64; Model U.N. '64, '65.

MAIFERT, STEVEN C. — Boys' Booster '65; Lettermen's Club '65; Projectionists '65; Radio Club '63, '64; Wrestling '63, '64, '65.

MAINS, STEVE PHILIP — Football '63; Golf '63, '64.

MAINSTONE, JUDY ANN — Cereal Bowl Committee '65; Commercial Club '63; G.A.A. '63; Homecoming Committee '64; Jr. Achievement '63, '64; Junior Class Officer '64; Main Office Assistant '64; Pep Club '63; Student Council '63, '65; Tri-Hi-Y '63; Usher Club '64.

MALCUI, JOSEPH RAY — A Cappella '64, '65; Assistant Drum Major '64; Concert Band '63, '64, '65; Drum Major '65; Follies '64, '65; Orchestra '63, '65; Spring Musical '64, '65; Track '64; Madrigals '64, '65.

MANZ, VIVIAN KAY — A Cappella '63; Commercial Club '64, '65; Dramatics '65; Fall Play '65; Jr. Achievement '64, '65; Pep Club '63; Treble Choir '64.

MARKHAM, SUSAN LEE — A Cappella '65; Cereal Bowl Committees '63, '65; G.A.A. '63; Homecoming Committees '63, '64, '65; Pep Club '63, '64, '65; Treble Choir '64.

MARKOS, JOHN — B.A.A.

MARTIN, TONJA L. — Commercial Club '64, '65, Ex-Officio Officer; School Store '64; Voc. Office Assistant '65; Volunteers '64.

MASTEN, RUSSELL G. — Football '63, '64, '65; Jr. Achievement '63, '64, '65; Lettermen's Club '65; Track '63; Wrestling '64, '65.

MATHIS, RONALD MAYNARD — Concert Band '63, '64; Cross Country '65; Lettermen's Club '65; Wrestling '64, '65; Marching Band '63, '64.

MAUN, JUDI MARIE — G.A.A. '63; Pep Club '63; Student Council '64, '65; Tri-Hi-Y '63, '64.

McCANDLISH, DANNY J. — Baseball '63; Cross Country '64; Football '63.

McCLAIN, JUANITA KAY — A Cappella '65; Dramatics '63, '64, '65; Fall Play '65; Follies '63, '64, '65; French Club '64; Orchestra '63, '64; Spring Musical '63, '64, '65.

McCLAIN, PATRICIA L. — Interlochen Scholarship '63.

McCLEERY, DAVID ELLIOTT — All 6-A Football Team '65; Best Competitor '65; Football Team '63, '64, '65; Lettermen's Club '64, '65, President '65; Student Council '64; Track '64.

McCLINTON, BARBARA JEAN — Pep Club '63; Student Council '63; Volunteers '64, '65.

McCLURE, DARLENE PAULA — Future Teachers '64; Homecoming Committee '65; "Key" Staff '64, '65; Latin Club '64, '65, Treasurer '64; Pep Club '63, '64, '65; Quill & Scroll '65; Student Council '63; Tri-Hi-Y '63, '64, '65, Chaplain '65; D. of L., Board Member '63.
National Honor Society '65

McEACHEN, JAMES I. — Boys' Booster '63, '65; Boys' State '64; Concert Band '63, '64; Follies '64; Hi-Y '63, '64, '65; Latin Club '63; Spanish Club '64, '65; Student Council '63, '64, '65.

National Honor Society '65

McGEE, ARTHUR A. — B.A.A.

McGOVERN, NANCY — D. of L.
McLIECHEY, DORIS — G.A.A. '64, '65; Track '64, '65; Usher Club '65; Volunteers '64.

McNAIR, JIM EDWARD — B.A.A.
McNEAL, NATHANIEL — Baseball '63; Commercial Club '65; Concert Band '64, '65; Jr. Achievement '64; Student Council '65; Marching Band '64, '65.

McNEIL, KAREN A. — D. of L.
McQUISTON, MARY ELISABETH—A Cappella '65; Follies '63, '64, '65; Homecoming Committee '65, Chairman of Dance Decorations; Latin Club '63; Math Club '64; Spanish Club '64, '65.
National Honor Society '65

McRAE, RAYMOND G. — Baseball '63, '64; Football '63; Student Council '65.

MEAD, JIM O. — B.A.A.

MERRILL, LINDA DARLEEN — French Club '64, '65; Future Teachers '64, '65; Home Economics Club '64; Pep Club '63, '64, '65.

MERRIMAN, DONALD DUANE — Boys' State '64; Debate '63, '64; Forensics '64; Math Club '64; Spring Musical '64.
National Honor Society '65

MESSINGER, JAMES MARCUS — Chess Club '65.

MESSER, MICHAEL JAMES — Baseball '65; Boys' Booster '65; Commercial Club '64; Dramatics '63, '64, '65; Future Teachers '63; Golf '63; Hi-Y '63, '64, Chaplain '64; Spanish Club '63, '64.

METZGER, MIKE D. — B.A.A.

MIDDLETON, SUE ANN — D. of L.

MIHALAKIS, GEORGIA LEE — Cereal Bowl Committees '64, '65; Follies '64, '65; Future Teachers '64; Homecoming Committees '64, '65; "Key" Staff '64, '65; Pep Club '63, '64, '65; Spanish Club '64; Tri-Hi-Y '63, '64, '65.

MILKS, CARL JOHN — Cross Country '63, '64, '65; Latin Club '63, '64; Lettermen's Club '63, '64, '65; Track '63.
National Honor Society '65

MILLARD, KARL G. — Commercial Club '64, '65, President '65; School Store '64, '65, Manager '65; Student Council '65, Ex-Officio of Affairs.

MILLARD, KARLENE GLENNA — Commercial Club '64, '65, Publisher Director; G.A.A. '63, '65; Voc. Office Assistant '65.

MILLER, MELVIN LEWIS — Boys' Booster '65; Young Americans for Political Understanding '63, '64, '65.

MILLS, MARY KATHLEEN — Future Teachers '65; Pep Club '63, '64.
National Honor Society '65

MILLSAP, BARBARA C. — D. of L.

MINER, MARION A. — Dramatics '63, '64, '65; Follies '65; "Key" Staff '64, '65; "Paeon" Staff '65; Quill & Scroll '64, '65; Spanish Club '63, '64, '65; Student Council '65.
National Honor Society '65

MISNER, JOHN EDWARD — Basketball '63, '64, '65; Lettermen's Club '64, '65; Senior Class Officer '65, President; Sophomore Class Officer '63, President; Student Council '63, '65; Tennis '63, '64, '65.

MITCHELL, SUE ANN — D. of L.

MOFFITT, SONDRALYNNE — A Cappella '64; "Key" Staff '64; Pep Club '63, '64, '65; Treble Choir '63; Tri-Hi-Y '63, '65; Volunteers '64.

MOORE, DAVID E. — Commercial Club '64, '65, Parliamentarian; Dramatics '64, '65; School Store '64; Spring Musical '64, '65, Scenery; Usher Club '65.

MOORE, DONALD FRANK — Football '63, '64, '65; Lettermen's Club '63, '64, '65; Track '63; Wrestling '63, '64, '65.

MOORE, ROBERT BENJAMIN — B.A.A.

MORRIS, MELANIE ANN — D. of L.

MORTON, CHARLES — Debate '63; Dramatics '64, '65; Fall Play '64, '65; Forensics '63, '64, '65; "Paeon" Staff '63; Spanish Club '63, '64; Spring Musical '64, '65; Thespians '65.

MOWREY, ERIC D. — B.A.A.

MUNGER, TOM LeROY — Dramatics '63, '64, '65; Fall Play '64, '65; Follies '64, '65; Spring Musical '64, '65; Student Council '64; Thespians '64, '65.

MYERS, ELIZABETH JANE — Pep Club '65; Student Council '65; Tri-Hi-Y '65; Usher Club '65; Exchange Student '65.

MYERS, SUSAN PHYLLIS — Follies '64, '65; Latin Club '63; Pep Club '63; Volunteens '64, '65; Young Americans for Political Understanding '64.

— N —

NAGY, JO ANN — Debate '63; Follies '65; Forensics '63, '65; Orchestra '64; Pep Club '63; Spanish Club '63, '64; Treble Choir '64.

National Honor Society '65

NELSON, ALICE MARIE — D. of L.

NELSON, CECELIA ANN — Volunteens '63.

NELSON, GLENN D. — Commercial Club '63; Football '63; Golf '63.

NELSON, MICHAEL JAMES — B.A.A.

NEWELL, CHARLES EUGENE — Baseball '63, '64.

NEWELL, SHIRLEY JEAN — Pep Club '63.

NIELSON, KATHY GAYE — Cereal Bowl Court '65; Cereal Bowl Top Ten '65; Follies '63, '64, '65; Homecoming Committee '65; Homecoming Court '65; Homecoming Top Ten '65; Junior Class Officer '64; Majorette '63, '64, '65; Pep Club '64, '65; Tri-Hi-Y '64, '65, Sgt. of Arms; Consensus Winner '65.

NOBLE, PAMELA JUNE — Jr. Achievement '65; Treble Choir '63, '64.

NOGRADY, MICHAEL J. — Follies '64, '65; Latin Club '63; Orchestra '63, '64, '65; Spring Musical '63, '64, '65.

National Honor Society '65

NORMAN, CATHY LEE — Dramatics '65; Future Teachers '64, '65; Latin Club '63; Pep Club '63, '64, '65; Tri-Hi-Y '63; Volunteens '65.

NORRIS, RAYFORD C. — Boys' State '64; Hi-Y '64; Student Council '65; Wrestling '63.

NORTON, BENJAMIN PAUL — B.A.A.

NOUD, SANDRA ANN — Pep Club '63, '64, '65; Volunteens '65.

NYE, JAMES DAVID — French Club '64, '65, President '65; Future Teachers '64; Hi-Y '63; Spanish Club '63, '64, '65.

National Honor Society '65

— O —

O'BRIEN, THOMAS JOHN — Boys' Booster '65; Student Council '65.

O'CONNEL, SUNYA KATINA — D. of L.

O'CONNEL, STEVE H. — B.A.A.

OLCHESKE, FRANK THOMAS — "Key" Staff '65.

OLMSTEAD, COLLIN GENE — B.A.A.

OLNEY, CAROL JOAN — French Club '63, '64, '65; Future Teachers '63, '64, '65, Secretary '65; Pep Club '63, '64, '65; Usher Club '63, '64.

National Honor Society '65

ORDWAY, JOHN L. — Men's Chorus '64; Projectionists '65.

ORNS, JAMES LEE — Football '64.

ORTON, DIANE N. — D. of L.

National Honor Society '65

OSTRANDER, LARRY — B.A.A.

OULLETTE, MARCIA ANNE — D. of L.

— P —

PACKER, VICTORIA ANN — Commercial Club '65; Home Economics Club '65; Library Assistant '63; Pep Club '63; Treble Choir '63.

PAIGE, CHARLES LEE — B.A.A.

PALMITER, LEON L. — A Cappella '64.

PARKER, GREGORY DEAN — Wrestling '63.

PARKER, RICHARD ALLAN — Chess Club '65; Debate '64, '65; Forensics '64, '65; Radio Club '63, '64, '65; Track '64; Young Americans for Political Understanding '65.

PARRIS, JANE MARIE — A Cappella '63, '65; Cereal Bowl Committee '65; Cereal Bowl Top Ten '65; Follies '64, '65; Future Nurses '64; Future Teachers '64; Homecoming Committee '65, Chairman of Flowers; Homecoming Court '65, Queen; Homecoming Top Ten '65; Pep Club '63, '64, '65; Sophomore Class Officer '63, Treasurer; Spring Musical '63, '64, '65; Student Council '63, '64, '65, Recording Secretary '65; Volunteens '64.

PARSONS, RICHARD E. — Spanish Club '64, '65; Young Americans for Political Understanding '65.

PARSONS, ROBERT B. — B.A.A.

PASTOR, JIM A. — Swimming '63, '64.

PATON, WILLIAM F. IV — B.A.A.

PATTULLO, DOUG — Baseball '65; Boys' Booster '64, '65, Vice President '65; Cereal Bowl Committee '63; French Club '63; Hi-Y '64, '65, Treasurer '65; Homecoming Committee '63; Lettermen's Club '64, '65; Swimming '63, '64, '65, Co-Captain '65.

PAUL, FRANK — Jr. Achievement '64, '65.

PENDILL, JOHN ROGER — A Cappella '64, '65, Vice President; Concert Band '63, '64, '65; Follies '63, '64, '65; Interlochen Scholarship '64; Spanish Club '64; Spring Musical '64, '65; Marching Band '63, '64, '65.

National Honor Society '65

PENNOCK, LINDA MARIE — D. of L.

PERRY, BOBBY JOE — Concert Band '63, '64; Follies '65; Jr. Achievement '64; Track '65; Wind Ensemble '65.

PERRY, DORIS ANN — D. of L.

PERRY, MARTHA J. — D. of L.

PETERSON, GAIL E. — D. of L.

PESSIN, NANCY SUE — Forensics '64, '65; G.A.A. '65; Math Club '64, '65; Pep Club '65; Volunteens '64, '65; Young Americans for Political Understanding '65.

National Honor Society '65

PHILLIPS, DIANA LEE — D. of L.

PHILLIPS, JUDY ARLENE — D. of L.

POLING, JOYCE M. — D. of L.

POPOVICH, BETTY JANE — Pep Club '65.

National Honor Society '65

PORTER, LINDA ANN — Commercial Club '64, '65, Trustee '65; G.A.A. '63; Home Economics Club '65.

National Honor Society '65

PORTER, PAULETTE — Commercial Club '64, '65; French Club '63; Home Economics Club '65; G.A.A. '63.

POST, JANE LOUISE — A Cappella '64, '65; Cereal Bowl Committee '65; Cereal Bowl Court '65, Queen; Cereal Bowl Top Ten '65; Homecoming Committee '65; Homecoming Court '65; Homecoming Top Ten '65; Pep Club '63, '64, '65; Senior Class Officer '65, Secretary; Spring Musical '65; Student Council '63, '64, '65; Tri-Hi-Y '63, '64, '65, Vice President; Consensus Winner '65.

POSTMA, THOMAS L. — Commercial Club '65; School Store '65.

POTTER, BECKIE LEE — D. of L.

POWELL, CHARLES BENJAMIN—B.A.A.

PRIEST, LARRY JOE — B.A.A.

PUFFPAFF, CHERYL ANNE — Dramatics '63, '64; Follies '63; French Club '63, '64; G.A.A. '63; Homecoming Committee '65; Pep Club '63, '64; Student Council '65.

PUGH, LOUISE CHASE — A Cappella '64, '65; Homecoming Committee '65; Pep Club '65.

PULLEY, CHERYL ANN — D. of L.

PYATTE, ROBERT ALLEN — Hi-Y '63; Latin Club '63.

National Honor Society '65

— R —

RABIDEAU, LINDA ELLEN—Jr. Achievement '64; Treble Choir '64, '65.

RADTKE, JOAN DEE — D. of L.

RAGLA, WILLIAM H. — A Cappella '63, '64, '65, Vice President '65; Lettermen's Club '64, '65; Spring Musical '64; Wrestling '63, '64, '65.

National Honor Society '65

RALL, ROBERT RUSSELL — B.A.A.

RAMOS, OLGA — D. of L.

RANGEL, LINDA ELAINE — Homecoming Committee '65; Pep Club '64, '65; Spring Musical '64.

RARICK, SHARI EE — Cheerleader '63, '64, '65; Concert Band '63, '64, '65; Follies '63, '64, '65; French Club '63, '64, '65; Homecoming Committees '63, '65; Pep Club '63, '64, '65; Spring Musical '63.

REESE, PEGGY ANN — Cereal Bowl Top Ten '65; Homecoming Top Ten '65; Pep Club '63.

RENCH, ROBERTA JO ANN — D. of L.

REYNOLDS, LOIS JEAN — G.A.A. '64; Pep Club '63; Spanish Club '63, '64, '65.

National Honor Society '65

RIBBLE, LANA SUE — Dramatics '64, '65; Fall Play '64; Follies '64, '65; Spring Musical '63, '64, '65; Usher Club '63, '64, '65.

RICE, DONNA R. — A Cappella '64; Commercial Club '65, Social Director; School Store '65; Treble Choir '63, '64; Voc. Office Assistant '65; Volunteens '64, '65.

RICE, FREDERICK CHARLES — B.A.A.

RICHARDS, CYNTHIA KATHLEEN — A Cappella '63, '64, '65, Assistant Director; Dramatics '65; Follies '63, '64, '65; Homecoming Committee '63; Interlochen Scholarship '64; Orchestra '63, '64, '65, Secretary '64, President '65; Spanish Club '64, '65; Spring Musical '63, '64, '65; Thespians '64, '65.

National Honor Society '65

RICHARDSON, EUGENE — B.A.A.

RICHARDSON, WILLIAM — Commercial Club '65; Concert Band '64, '65; Follies '65; Spring Musical '64, '65; Marching Band '64, '65.

RIESTER, CAROLE LYNN — Pep Club '63; Volunteens '65.

RITTER, VICKI ANNE — D. of L.

National Honor Society '65

RISTE, GARY LEE — B.A.A.

RIZOR, LEE — Boys' Booster '65; Forensics '64; Math Club '65; Radio Club '63, '64; Spanish Club '64; Student Council '65; Tennis '63, '64, '65.

ROBERTS, WESLEY EUGENE — "Key" Staff '64, '65.

ROCHO, JERRY ALLEN — Concert Band '63, '64; Jr. Achievement '64, '65; Radio Club '63, '64, Secretary; Student Council '63, '64, '65; Young Americans for Political Understanding '65, Vice President; Marching Band '63, '64.

ROGERS, CORRINE — D. of L.

ROGERS, RICHARD ALAN — Follies '63; Orchestra '63; Radio Club '63, '64; Spanish Club '63, '64, '65; Track '64.

ROOT, STANLEY L. — A Cappella '63, '64; Baseball '63, '64, '65; Boys' Booster '63, '65, President; Follies '63; Spanish Club '65; Spring Musical '63; Student Council '65; Wrestling '63, '64.

ROUSH, ROBERT EDWARD — B.A.A.

ROWE, DICK E. — Spanish Club '64, '65; Language Laboratory '63, '64, '65, Manager '65.

RUDOLPH, ROBERT — Baseball '63, '64, '65; Basketball '63, '64, '65; Follies '63, '64; Football '63, '64, '65; Math Club '63, '64, '65; Men's Chorus '63, '64, '65; Swimming '63, '64, '65; Volunteens '63, '64, '65; Wrestling '63, '64, '65.

RUGER, HERBERT I. — Optimist Youth Appreciation Week '65.

RYAN, TONY W. — B.A.A.

— S —

SADOWSKI, ANTHONY JOHN — Track '63, '64, '65.

SAKOWICZ, ROBERTA MARY — Dramatics '65; Fall Play '65; Latin Club '64, '65; Math Club '64; Pep Club '63, '64, '65; Spring Musical '65.

National Honor Society '65

SANFORD, MICHAEL LEE — Concert Band '63, '64, '65; Follies '65; Jr. Achievement '63, '64, '65; Orchestra '64; Spring Musical '63, '64, '65; Marching Band '63, '64, '65.

SAUNDERS, CHARLES EDWARD—B.A.A.
National Honor Society '65

SAUNDERS, DAVID LYNN — B.A.A.

SCHANZENBAKER, KAY LORRAINE — French Club '64, '65; Future Teachers '64; Homecoming Committee '65; Jr. Achievement '65; Math Club '63; Pep Club '63, '64, '65; Student Council '63.

SCHILL, HARRY WILLIAM—Boys' Booster '63, '65; Boys' State '65; Hi-Y '64; "Key" Staff '64, '65; Optimist Youth Appreciation Week '65; Student Council '64, '65; Swimming '63, '64, '65; Tennis '65.

SCHIMMEL, MARLENE JANE — A Cappella '65; French Club '63; Treble Choir '64; Volunteens '65.

SCHMIDT, PATRICIA ANN — Chess Club '65; Future Teachers '63; Jr. Achievement '65; Library Assistant '64; Pep Club '64; Usher Club '63; Volunteens '65.

SCHUETTE, SUSAN ELIZABETH — Commercial Club '63, '64, '65; Dramatics '64, '65; French Club '63, '64; Homecoming Top Ten '65.

SECOR, LYNNE ELLEN — A Cappella '63, '64, '65; French Club '63, '64; Future Teachers '63, '65; Spring Musical '63, '64, '65; Young Americans for Political Understanding '65, Secretary.
National Honor Society '65

SESSIONS, SANDRA LEE — A Cappella '63, '64, '65; Cereal Bowl Committee '65; Follies '63, '64; Future Nurses '63, '64; Homecoming Committees '64, '65; "Key" Staff '65; Latin Club '63; Pep Club '63, '64, '65; Quill & Scroll '65; Spring Musical '63, '64, '65; Volunteens '64.

SHAUGHNESSY, MICHELLE — D.A.R. Good Citizen '63, '64; Homecoming Committees '63, '64; Pep Club '63, '64, '65; Tri-Hi-Y '63, '64; Volunteens '64, '65.

SHAVER, DOYLE E. — B.A.A.

SHEFFIELD, LINDA JEANNE — A Cappella '64, '65; Cereal Bowl Committees '63, '64, '65; Future Teachers '63, '64, '65; G.A.A. '64; Homecoming Committees '63, '64, '65; Homecoming Top Ten '65; "Key" Staff '63, '64; "Paeon" Staff '64; Pep Club '63, '64, '65; Spanish Club '64, '65; Spring Musical '64; Student Council '63, '64; Tri-Hi-Y '63, '64, '65; Volunteens '64.

SHEPPARD, PENNY ANN — D. of L.

SHIPMAN, CAROL ANN — Main Office Assistant '64, '65; Pep Club '63, '64; Tri-Hi-Y '63.
National Honor Society '65

SIMS, CAROLE ANN — D. of L.

SIMS, GLORIA JEAN — "Paeon" Staff '64.

SIMS, PATRICIA R. — A Cappella '65; G.A.A. '65; Thespians '65; Treble Choir '64; Volunteens '64, '65.

SINES, JILL LOUISE — Jr. Achievement '64, '65; Pep Club '65.

SKINNER, DICK LaMAR — B.A.A.

SLOCUM, WAYNE ROBERT II — Chess Club '63; Commercial Club '63; Football '64, '65; Jr. Achievement '64; Lettermen's Club '65; Student Council '64.

SMITH, ALLEN CARL — Follies '63; Men's Chorus '63, '64.

SMITH, CATHY JANE — Dramatics '64, '65; Fall Play '63, '64, '65; G.A.A. '63; Latin Club '63; Spring Musical '64, '65.

SMITH, ELLEN GARVEY—Future Teachers '63, '64, '65; Spanish Club '63, '64, '65.

SMITH, MARY JO ANN — Main Office Assistant '64, '65; Usher Club '63, '64, '65.

SMITH, PATRICK — Basketball '63; Football '63; Jr. Achievement '63, '64, '65; Tennis '65; Track '63, '64.

SMITH, RICHARD C. — A Cappella '63, '64, '65; Basketball '63, '64, '65; Football '63, '64, '65; Lettermen's Club '63, '64, '65; Track '63, '64.

SMITH, ROBERT EUGENE — Cross Country '64.

SMITH, TERRY GENE — Football '63, '64, '65; Jr. Achievement '65; Lettermen's Club '65; Radio Club '63; Track '63; Wrestling '63, '64.

SNYDER, WILLIAM — Basketball '63, '64, '65; Boys' Booster '65; Golf '63, '64, '65; Orchestra '63, '64.

SODERLOM, ANITA TELLERVO — A Cappella '65; Follies '65; Interlochen Scholarship '65; Math Club '65; Student Council '65; Tri-Hi-Y '65; Exchange Student '65.

SOMMER, JOHN ANTHONY — Football '64, '65; Orchestra '63; Spanish Club '63; Swimming '63.
National Honor Society '65

SOVERN, MARY BARBARA — Fall Play '65; Follies '65; Math Club '63, '64, '65; Optimist Youth Appreciation Week '65; Orchestra '63, '64, '65; Spring Musical '63, '64, '65; Student Council '63, '64, '65.

National Honor Society '65

SPAULDING, JOHN WARREN — B.A.A.

SPRAGGINS, MARGIE LOUISE — D. of L.

SPRAGGINS, ROBERT — B.A.A.

STANLEY, DARWIN H. — Concert Band '63, '64, '65; Follies '64, '65; Math Club '65; Student Council '64, '65; Tennis '65; Marching Band '63, '64, '65.

STEELE, THOMAS FRANK — Projectionists '63, '64, '65.

STENMAN, JUDITH LYNNE — Cereal Bowl Committee '65; Cereal Bowl Top Ten '65; Homecoming Top Ten '65; Main Office Assistant '65; Pep Club '63, '64, '65; Senior Class Officer '65, Senior Board; Student Council '63, '64, '65; Tri-Hi-Y '63, '64, '65, Secretary; Volunteens '64.

STEPHENS, THOMAS DWIGHT — Spanish Club '65; Treasurer; Student Council '63, '65.

National Honor Society '65

STEVENS, CHRISTINA LOUIS — G.A.A. '65.

STEVENS, RICHARD EDWARD — Boys' Booster '65; Dramatics '65; Forensics '64; Latin Club '63, '64; Math Club '63; Spring Musical '65; Student Council '65.

STILLWELL, NORMA JEAN — Treble Choir '63, '64, '65.

STOCKER, HEIDI L. — A Cappella '65; Dramatics '64, '65; Fall Play '64, '65; Follies '64, '65; Forensics '65; French Club '63, '64, '65; Homecoming Committee '65; Spring Musical '63, '65; Student Council '65; Usher Club '63; Volunteens '65.

National Honor Society '65

STOCKWELL, BEVERLY ANN — Cereal Bowl Committees '64, '65, Chairman of Decorations; G.A.A. '64; Homecoming Committees '64, '65, Committee Chairman '65; "Key" Staff '65; "Paeon" Staff '65; Pep Club '63, '64, '65, President '65; Quill & Scroll '65; Student Council '63, '64, '65; Tri-Hi-Y '63; Youth Recreation Board '63.

STONE, PATRICIA A. — A Cappella '65; Future Teachers '64; Latin Club '63, '64; Pep Club '63; Student Council '63; Treble Choir '64.

STOREY, GERALD DOUGLAS — Dramatics '63, '64, '65; Follies '64, '65; Math Club '63; Spring Musical '64, '65; Student Council '64, '65; Thespians '64, '65.

STRAUBEL, LOIS — D. of L.

STRAUBEL, ROBERT JOSEPH — Baseball '63, '64; Football '63, '64; Lettermen's Club '63, '64, '65; Student Council '63.

STRAUSS, NORA — A Cappella '65; Future Teachers '63, '64; Jr. Achievement '64; "Paeon" Staff '63; Pep Club '63, '64; Spring Musical '64; Treble Choir '64.
National Honor Society '65

SULLIVAN, MARGUERITE ANN — Dramatics '63, '64, '65; Usher Club '64, '65.
National Honor Society '65

SUNDBERG, CHARLES LEE — Wrestling '63.

SUNDBERG, MIKE W. — Debate '63, '64, '65; Latin Club '63; Forensics '63, '64, '65; Math Club '63, '64, '65.
National Honor Society '65

SWAFFORD, ROBERT LESTER — B.A.A.

SWAN, JANIS KAY — French Club '64, '65; Homecoming Committee '65; Latin Club '63; Optimist Youth Appreciation Week '65; Tri-Hi-Y '63, '64, '65.
National Honor Society '65

SWIFT, SHIRLEY MAE — Jr. Achievement '65; Student Council '64.

— T —

TATUM, MARY LOUISE — Treble Choir '63, '64.

TEDROW, KAREN F. — Pep Club '63, '64; Student Council '63, '64.

TEDROW, SHARON MAE — Pep Club '63; Student Council '63, '64; Treble Choir '64, '65.

TERRELL, ALICE LEE — Main Office Assistant '65.

TERRY, CAROLE LYNNE — Assistant Frisky '64; Cereal Bowl Committees '63, '64; Follies '65; Future Teachers '63, '64, '65; Homecoming Committees '64, '65; Jr. Achievement '63; Pep Club '63, '64, '65; Spanish Club '64, '65; Spring Musical '63; Student Council '64, '65; Tri-Hi-Y '64, '65; Volunteens '64, '65.

THARP, JIM RAY — B.A.A.

THIBOS, TERESA ANN — D. of L.

THOMAS, JOHN L. — B.A.A.

THOMPSON, BOBBY JOEL — B.A.A.

THOMPSON, THOMAS LEE — B.A.A.

THORPE, BEVERLY ANN — A Cappella '64; Debate '63; Latin Club '64; Math Club '63, '64, '65, Secretary; Pep Club '63; Usher Club '64.
National Honor Society '65

THURMAN, JUDY ANN — A Cappella '64, '65; G.A.A. '63; Student Council '64, '65; Treble Choir '63; Volunteens '63, '64, '65.

TIGER, GARY RAYMOND — B.A.A.

TILLMAN, VERNON — Commercial Club '64, '65, Vice President; School Store '64, '65, Co-Manager '65; Student Council '65.

TOOKER, GARY LEE — B.A.A.

TUTTLE, RITA ANN — Dramatics '63; G.A.A. '64; Homecoming Committee '65; Jr. Achievement '64; Latin Club '63, '64; Pep Club '64, '65; Tri-Hi-Y '63, '64, '65.

National Honor Society '65

— U —

UGHETTI, CHRISTIN GAYE—Jr. Achievement '64, '65; Library Assistant '65; Pep Club '64; Usher Club '63, '64, '65; Volunteens '63, '64.

— V —

VANCE, BRENDA J. — Usher Club '63.

VANDONGEN, CHARLES B. — Commercial Club '65; School Store '65.

VanVLEET, HENRY CHARLES — Optimist Youth Appreciation Week '65.

VanWORMER, TIM — B.A.A.

VOGEL, JIM P. — French Club '64; Wrestling '64.

VONCHAWES, DON LEMUEL — B.A.A.

— W —

WADE, MICHAEL EUGENE — French Club '65; Hi-Y '63; Spanish Club '65.

WADSWORTH, LARRY G. — Boys' Booster '64, '65; French Club '63; Lettermen's Club '63, '64, '65; Student Council '65; Track '63, '64, '65.

WALKER, CHARLES E. — Baseball '64; Latin Club '63.

WALKER, JAMES RICHARD — B.A.A.
National Honor Society '65

WALKINSHAW, NANCY H. — Dramatics Club '63, '64, '65; Follies '65; Homecoming Committees '64, '65; Latin Club '63; Pep Club '63, '64, '65; Spanish Club '64; Student Council '64; Thespians '64, '65; Tri-Hi-Y '63, '64, '65; Young Americans for Political Understanding '65.

WALLACE, CALVIN GRANT — Concert Band '63, '64, '65; Debate '63, '64, '65, Captain '65; Follies '63, '64, '65; Forensics '63, '64, '65; Optimist Youth Appreciation Week '65; Orchestra '63, '64, '65; Spring Musical '63, '64, '65; Marching Band '63; Consensus Winner '65.

National Honor Society '65

WALTERS, DUANE LEE — Commercial Club '64; Jr. Achievement '63.

WALTERS, MARTHA C. — A Cappella '65, Treasurer; Convert Band '63, '64, '65, Corresponding Secretary '65; Fall Play '65; Follies '64, '65; French Club '63; Interlochen Scholarships '63, '64; Math Club '63; Orchestra '63, '64, '65, Vice President '64; Spring Musical '63, '64, '65; Student Council '65; Consensus Winner '65.

National Honor Society '65

WALTZ, DENNIS A. — Cross Country '64, '65; Football '63; Swimming '63, '64, '65.

WARD, PATRICIA ANN — Pep Club '63.

WARREN, DAVE ALLEN — A Cappella '65; Baseball '63; Boys' State '64; Football '63, '64, '65, Co-Captain; French Club '63, '64, Secretary; Junior Class Officer '64, President; Lettermen's Club '63, '64, '65, Sergeant-at-Arms; Optimist Youth Appreciation Week '64; Spring Musical '64, '65; Student Council '63, '64, '65; Wrestling '63, '64, '65; Consensus Winner '65.

National Honor Society '65

WARREN, JUDY ANN — Latin Club '63; Pep Club '63; Treble Choir '64; Volunteens '63.

WATSON, CHARLES — B.A.A.

WATSON, LINDA LOUISE — Chess Club '65; Follies '65; French Club '64, '65; Math Club '64, '65; Spring Musical '64.
National Honor Society '65

WEAVER, SANDRA JOYCE — D. of L.

WEST, THOMAS C. — Boys' Booster '65, Chaplain; Hi-Y '64, Secretary; Homecoming Committee '65; Student Council '63, '65; Wrestling '63, '64.

WESTCOTT, KATHY L. — A Cappella '64; Homecoming Committee '65; Pep Club '63, '64; Spring Musical '63; Student Council '63; Treble Choir '63; Usher Club '64.

WESTERMAN, LINDA LUE — Fall Play '64; G.A.A. '63, '64; Pep Club '63; Volunteens '65.

WESTWORTH, MARY J. — G.A.A. '64, '65; Pep Club '64.

WHALEN, TOM L. — Baseball '63, '64, '65, Captain; Basketball '63; Boys' Booster '65; Consensus Winner '65; Football '63, '64, '65; Lettermen's Club '64, '65, Secretary '65; Senior Class Officer '65, Vice President; Spanish Club '64, '65; Student Council '63, '64; Wrestling '64, '65.

WHITE, PAUL STACEY — Baseball '63, '64, '65; Boys' Booster '65; Math Club '63, '64, '65, Vice President '65; Spanish Club '63, '64, '65.

National Honor Society '65

WHITE, RONALD REX — Boys' Booster '65; Latin Club '63, '64; Optimist Youth Appreciation Week '65; Student Council '65; Wrestling '64.

National Honor Society '65

WHITE, RUSSELL F. — B.A.A.

WHITEHURST, DAVID L. — B.A.A.

WIEGAND, AUDREY ELAINE — Cereal Bowl Committee '65; Future Teachers '63; G.A.A. '63; Homecoming Committees '63, '64, '65; Main Office Assistant '65; Pep Club '63, '64, '65; Student Council '63, '64; Treble Choir '63, '64, '65; Tri-Hi-Y '63, '64; Volunteens '63, '64.

WIGHTMAN, JIM — B.A.A.

WILBER, STEVEN ROBERT — Boys' Booster '63, '65, Treasurer; Concert Band '63, '64, '65; Follies '64, '65; Hi-Y '63, '64, Vice President '64; Lettermen's Club '65; Orchestra '64, '65; Spanish Club '64; Tennis '64, '65; Marching Band '63, '64, '65.

WILBER, BONNIE SUE — A Cappella '65; Treble Choir '63; Volunteens '65.

WILBUR, JUDITH A. — Dramatics '63; Jr. Achievement '64; Pep Club '63, '64, '65; Tri-Hi-Y '63; Volunteens '63.

WILCOX, JAMES DAVID — B.A.A.

WILKEY, FRANK WILLIAM — Baseball '65.

WILKINS, ALVA LOIS — G.A.A. '64, '65; Usher Club '64, '65.

WILLIAMS, ARNOLD JAY — Football '64, '65; Track '63, '64, '65, Captain '65; Consensus Winner '65.

WILLIAMS, BERNARD LEO — Football '63; French Club '65; Student Council '65; Track '64.

WILLIAMS, CAROLYN A. — G.A.A. '63; Pep Club '63.

WILLIAMS, DOROTHY O. — Student Council '64.

WILLIAMSON, DEMETRA L. — D. of L.
WILLIAMSON, FRANCES JEAN — A Cappella '64, '65; Orchestra '63; Spring Musical '63; Young Americans for Political Understanding '65.

WILLIAMSON, JAMES W. — Baseball '64; Projectionists '63, '64, '65.

WILLISON, ROBERT M. — B.A.A.

WILSON, BEATRICE LYNN — Dramatics '64, '65; Home Economics '64, '65; Homecoming Committees '64, '65; Library Assistant '64, '65; Pep Club '64, '65.

WILSON, JACK KITCHENOR II — B.A.A.

WILSON, JERRY ALLEN — B.A.A.

WING, BRIAN LEE — B.A.A.

WINTON, GERALD E. — Commercial Club '63, '64.

WIRTH, STEVE LEE — Boys' Bootser '65; Cereal Bowl Committee '65; Math Club '63, '64, '65, Treasurer; Spanish Club '63, '64, '65; Student Council '64, '65, President; Kiwanian '64; City Halloween Committees '64, '65, President; Consensus Winner '65.

National Honor Society '65

WISNER, BARBARA CAROL — A Cappella '63, '64, '65; Dramatics '63, '65; Follies '64, '65; Interlochen Scholarship '64; Spring Musical '63, '64; Student Council '63, '64, '65.

National Honor Society '65

WOLFE, DEBORAH DIANE — A Cappella '63, '64, '65, Secretary; Follies '63, '64, '65; Future Teachers '65; Orchestra '63, '64, '65; Spanish Club '65; Spring Musical '63, '64, '65; Student Council '63; Usher Club '63, '64, '65.

National Honor Society '65

WOLFORD, BOB D. — B.A.A.

WOOD, DANIEL THOMAS — French Club '63, '64, '65; Jr. Achievement '64.

WOOD, ROBERT LEE — B.A.A.

WOODS, LORI — A Cappella '64, '65; Cereal Bowl Committees '63, '64, '65; Cheerleader '64; Follies '63, '64, '65, Captain '65; Future Teachers '63, '64, '65; Homecoming Committee '63, '64, '65; "Key" Staff '63, '64, '65; Pep Club '63, '64, '65; Quill & Scroll '64, '65; Spanish Club '63, '64; Spring Musical '64; Student Council '65, Corresponding Secretary; Tri-Hi-Y '63, '64.

WOODSIDE, SHERRY A. — Spanish Club '65.

WORGESS, BRIAN D. — Follies '64, '65; Spanish Club '63, '64, '65.

WRIGHT, DALE ALAN — Baseball '63; Boys' Booster '65; Concert Band '64, '65; Math Club '63, '64, '65; Marching Band '63, '64.

WRIGHT, KAREN JOY — Latin Club '63; Pep Club '64, '65; Volunteens '64.

WYGANT, BOB L. — Boys' Booster '64, '65; Latin Club '63, '64; Spring Musical '64; Usher Club '63, '64, President '64.

WYNNE, JESSIE M. — Jr. Achievement '65; Student Council '65; Treble Choir '64, '65.

— Y —

YARGER, GLENN R. — Baseball '63, '64, '65; Boys' Booster '65; Football '63, '64, '65; Jr. Achievement '64; Lettermen's Club '64, '65; Spanish Club '63, '64; Student Council '65; Wrestling '63.
National Honor Society '65

YATES, THOMAS LEE — B.A.A.

YOCHIM, YVONNE K. — French Club '63; Pep Club '63, '64, '65; Usher Club '64.
National Honor Society '65

YOTHER, RUTH ANN — G.A.A. '64.

YOUNG, BRENDA GAYLE — Student Council '65.

YOUNG, CHARLES GREGORY — Baseball '63; Boys' Booster '65; Dramatics '65; Student Council '64; Wrestling '64.

YOUNG, RUTH ANN — A Cappella '64, '65; Treble Choir '63.

YOURISICH, DONNA ELIZABETH—G.A.A. '64.

— Z —

ZELTMAN, BARBARA JEAN — A Cappella '64, '65; Follies '65; Interlochen Scholarship '63; Main Office Assistant '65; Treble Choir '63; Volunteens '64.

ZELTMAN, CYNTHIA CLAUDINE—D. of L.

ZUGEL, LINDA MARIE — Jr. Achievement '63, '64, '65; Pep Club '63; Student Council '63, '65.



Advertising

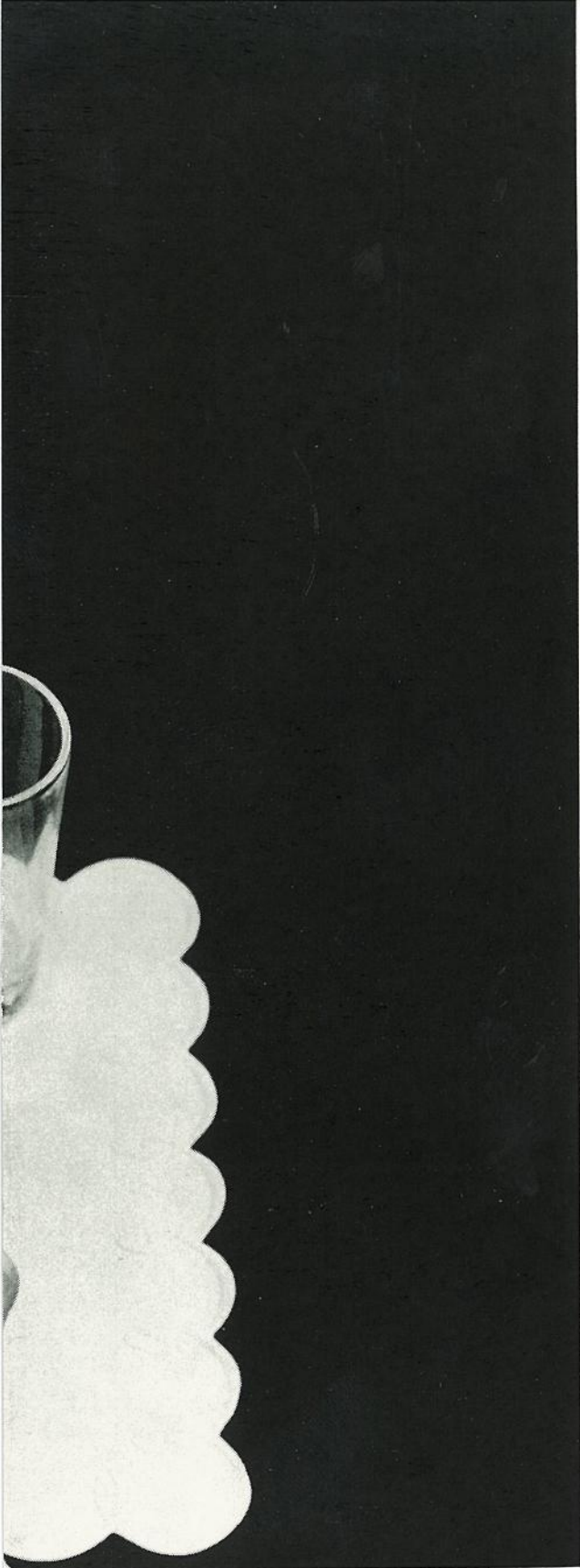

The supporting hands of the advertisers have made our yearbook possible. Because of their confidence in us, the students of Battle Creek Central, the businessmen of our community have purchased space in the following section for their advertisements and thus have helped the Paean staff meet their financial obligations.

We would like to extend appreciation to these businessmen, and we hope this relationship continues through the years.



Congratulations to
the Great Class of "65"

from the
"Pride of the State"

Ye Olde School Store

Co-Managers

KARL MILLARD — VERN TILLMAN

MR. DON C. CLARK, Adviser-Manager

The Personnel of the School Store Are
Selected from the Distributive Education Program of B.C.C.H.S.
Majoring in Merchandising — Marketing — Management

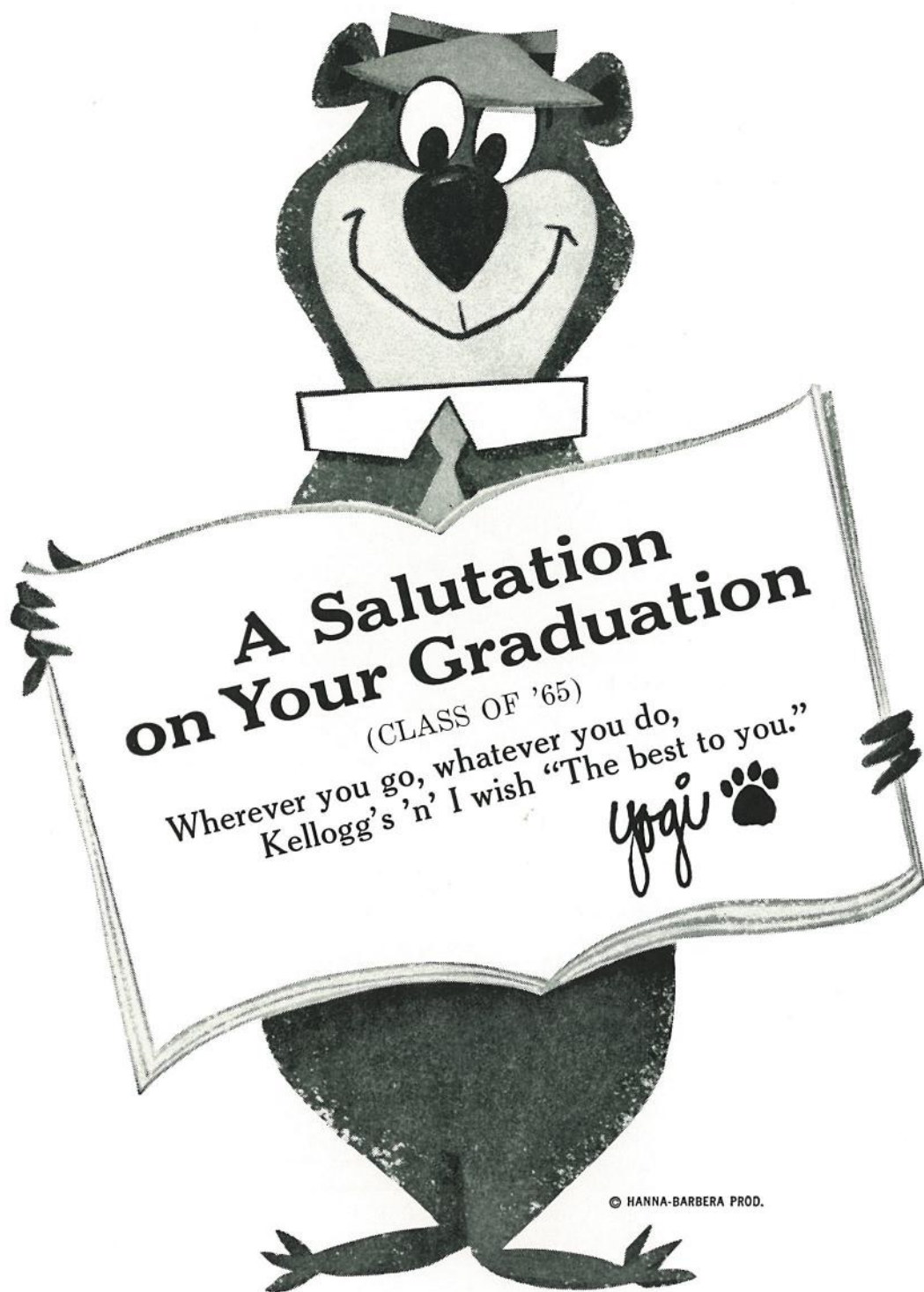

*The best to you each morning—***Kellogg's** *of Battle Creek*



Security National Bank of Battle Creek

Your Full Service
Hometown Bank
with
Convenient Neighborhood Offices
Member F.D.I.C.



LYON'S

Proprietary Medicines

482 Main

WO 2-5686

LIL'S RECORD SHOPPE

Records — Radios — Guitars
Zenith — Phonographs — VM

11 Capital Ave.

962-0806

Hazel's

"The Store in Your
Fashion Life"

58 W. Michigan

WO 5-2181

Prescriptions By

**ZANDE
APOTHECARY**

243 North Ave.

965-1271

Compliments of

**HARTLEB-GOODRICH
CANDY COMPANY**

Kalamazoo



MILLER JEWELERS

"A Square Deal Always"

36 West Michigan

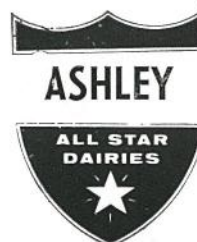
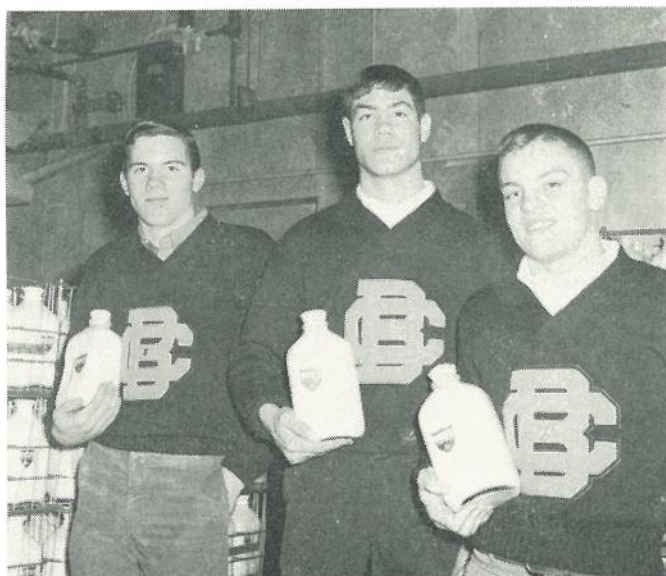
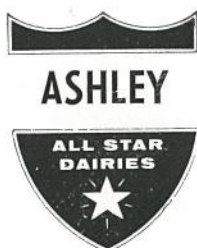



FARLEY

Funeral Home

Clyde B. Schimmel

Donald F. Estes

105 CAPITAL AVE., N.E.

WO 2-5527

Battle Creek, Michigan

LARMOUR'S

URBAN DALE Rx CENTER

1423-25 W. Michigan Ave.
WO 5-1258

We keep accurate cross filing of your
prescriptions for income tax and
insurance purposes.

FREE DELIVERY

The Finest in Jewelry

China, Crystal and

Sterling

MAYO'S JEWELERS

93 West Michigan

Congratulations

Graduates

EAGLE'S DRUG

567 East Michigan Avenue
965-3211

Aaron J. Pearlman's

THE JEWEL BOX

"Battle Creek's Finest Jewelry Store"

Diamonds — Watches — Silverware

China — Crystal

Gifts

We Maintain a Bridal Registry



BATTLE CREEK

KALAMAZOO

GRAND RAPIDS

SAGINAW

LANSING

JACKSON

ANN ARBOR

**GODDE'S
PASTRY SHOPPE**

87 Calhoun Street



Compliments to the
Class of 1965

**STAR SUPER SERVICE,
INC.**

6 Main Street
Mitchell Star and Jack Leiderman



MAKE SPEAKER'S YOUR
PRESCRIPTION STORE

You Will Be Glad You Did
Ask Your Doctor to Phone for Delivery

Use Your Security Charge at Store
or on Delivery!

ALWAYS ASK YOUR DOCTOR

Best Wishes
from

Klein's

44 West Michigan

Best Wishes to
the Class of 1965

GAGE'S

29 North McCamly Street

Your School Supply Headquarters

PLUMBING and HEATING

HUNTER-PRELL

15 East Jackson

Phone WO 2-7538

We Specialize in Italian-
American Foods

ROMA CAFE

PIZZA PIE

217 W. Michigan

WO 8-6377

Congratulations
Class of 1965

FEDERAL LIFE and CASUALTY CO.

and
the Many Central
Alumni

Congratulations

NEUMODE HOSIERY AND LINGERIE

29 West Michigan
Security National Bank Building



A Rousing Cheer of
CONGRATULATIONS
Class of '65
from

SPEEDY THERM
Your Dependable Gas Servant
**BATTLE CREEK
GAS CO.**

Best Wishes

MISNER BROTHERS MARKET

761 Capital Avenue, N.E.

Best Wishes to the
Class of '65

HANDY SPOT MARKET

219 Post Avenue

WORGESS
Insurance Agency

Fire — Casualty — Life

Let Worgess Do Your Worrying

Congratulations

DICKMAN AUTO PARTS

3500 Dickman Road
Battle Creek, Michigan

(Across from Airport)

Craven Jewelers

Registered Jewelers
American Gem Society

Arden H. Craven, Certified Gemologist

10 W. Michigan Avenue
Battle Creek

BAILEY JEWELERS

— for —

Orange Blossom Diamond Rings
Hamilton, Elgin and Bulova
Watches

23 W. Michigan

WO 2-1811

Congratulations
to the Class
of 1965



ENQUIRER and NEWS

Your Family Newspaper

Congratulations

WHITE'S BEAUTY SHOP

102 Michigan National Bank Bldg.

Best Wishes Class of '65

BUCKINGHAM INN

Thompson's Island
Goguac Lake

Congratulations

to the

Class of 1965

MIKE CONROY

75 Calhoun

Battle Creek

CONGRATULATIONS SENIORS

Michigan National Bank

OPEN UNTIL 4:30

EVERY WEEK DAY, INCLUDING SATURDAY

Member Federal Deposit Insurance Corporation

Congratulations

Class of '65

STEEDMAN'S

866 Capital, S.W. WO 2-9622

"Thanks a Million Folks
for Stopping in"

**BERTINE'S
LADIES' APPAREL**

"Skirts and Blouses,
Dresses and Formals"

North Washington
WO 8-6059

Congratulations to the
Class of 1965

Emmerson Moving & Storage Co.

67 Years of Service in
This Community

121 E. State St.

WO 5-5167

Covey's Pharmacy

420 Capital Avenue, N.E.

Prescriptions

Carefully Compounded

WHY YOU SHOULD STAY at the



POST TAVERN MOTOR INN

- ✓ DOWNTOWN LOCATION
- ✓ DINING ROOM OPEN 7 DAYS A WEEK
- ✓ COCKTAIL LOUNGE
- ✓ COMPLETELY AIR CONDITIONED
- ✓ BANQUET AND MEETING ROOMS
- ✓ DIRECT DIAL TELEPHONE IN EVERY ROOM

BABY SITTER SERVICE • 24-HOUR ROOM
SERVICE • TUB AND SHOWER IN EVERY
ROOM • FIREPROOF ROOM CONSTRUCTION
FREE PARKING AT FRONT DOOR • DANCE
FLOOR • FREE RESERVATION SERVICE
HOUSE DOCTOR

ERNIE MOORE, Mgr.

Call WO 5-5121

67 WEST MICHIGAN

"Battle Creek's Downtown Prestige Address"
Children Free 12 Years and Under

PHOENIX PRINTING COMPANY

34 Hamblin Avenue

CONGRATULATIONS

Class of 1965

SLAYTON & CO.

OUTDOOR ADVERTISING

**JACK SHARKEY
RECREATION**

61 South McCamly

WO 2-4361

The Best in Flowers
and Corsages

FRANCIS GREENSMITH

DELIVERY SERVICE

295 Emmett St.

WO 2-2314

**BAKER BROS.
CLEANERS**

314 Emmett Street

WO 8-8138 and WO 8-8139

NORMAN PRODUCE CO.

Wholesale Food Distributors
Finest Quality — Fairest Price
Fastest Service

86 South Division Street

Compliments of

ALEXANDER PHARMACY

Thomas Nelson, R. Ph.

WO 2-5501

641 Capital Avenue, S.W.

Battle Creek, Michigan

Congratulations

**PRESTON
Shoes**

7 East Michigan

Lakeview

SULLIVAN

MILK PRODUCTS and ICE CREAM

Freshness — Quality — Flavor

Serving You for Over 56 Years

225 West Jackson

READ-MOR BOOK STORE

Quality Paper Back Books

High School Use

11 East Michigan Avenue

7:30 A.M. - 10:00 P.M. Monday Thru Saturday

URBANDALE FLORAL & NURSERY

FOR SPEEDY SERVICE

Call WO 5-0538

223 Bedford Road

Congratulations

Class of '65

L. W. ROBINSON'S

P & M CONSTRUCTION COMPANY

General Contractors

Underground Pipeline

Road Construction

361 Dickman Rd.

Battle Creek

Our Congratulations to the

Class of '65

**L. G. McDANIEL
COMPANY**

Your Carpet Center

Congratulations

Class of '65

**ED SAMPSON
TIRE COMPANY**

Compliments of

DEVINE INTERIORS

(Formerly Bergey Interiors)

354 Capital Ave., S.W.

Complete Beauty Training

**Wright Beauty
Academy**

WO 4-4016

140 W. Michigan

WO 5-9232

73½ W. Michigan

**W K F R
KEENER 14**

Plays All the Hits
All Day! Every Day!



**ORCHARD PARK
FOOD MARKET**

OPEN EVERY DAY

862 North Avenue

Specializing in Band
Instrument Repair

**FERREE'S MUSIC
SHOP**

110 Calhoun

965-0511

Compliments of

EATON MANUFACTURING COMPANY

VALVE DIVISION

Coca-Cola

Congratulations Class of '65

**DOBBERTIN
CONSTRUCTION CO.**

Congratulations
to the Class of 1965

CAL'S STANDARD

1047 North Avenue



Compliments
of

GRIPE - CLIFTON OIL CO.

Avenue "C" and 11th Street

Battle Creek, Michigan

Congratulations

**CRUMPTON'S
AUTO SUPPLY**

**KENDALL
INDUSTRIAL SUPPLIES,
INC.**

Mill Supplies
and
Builders' Hardware

Phone 965-2211

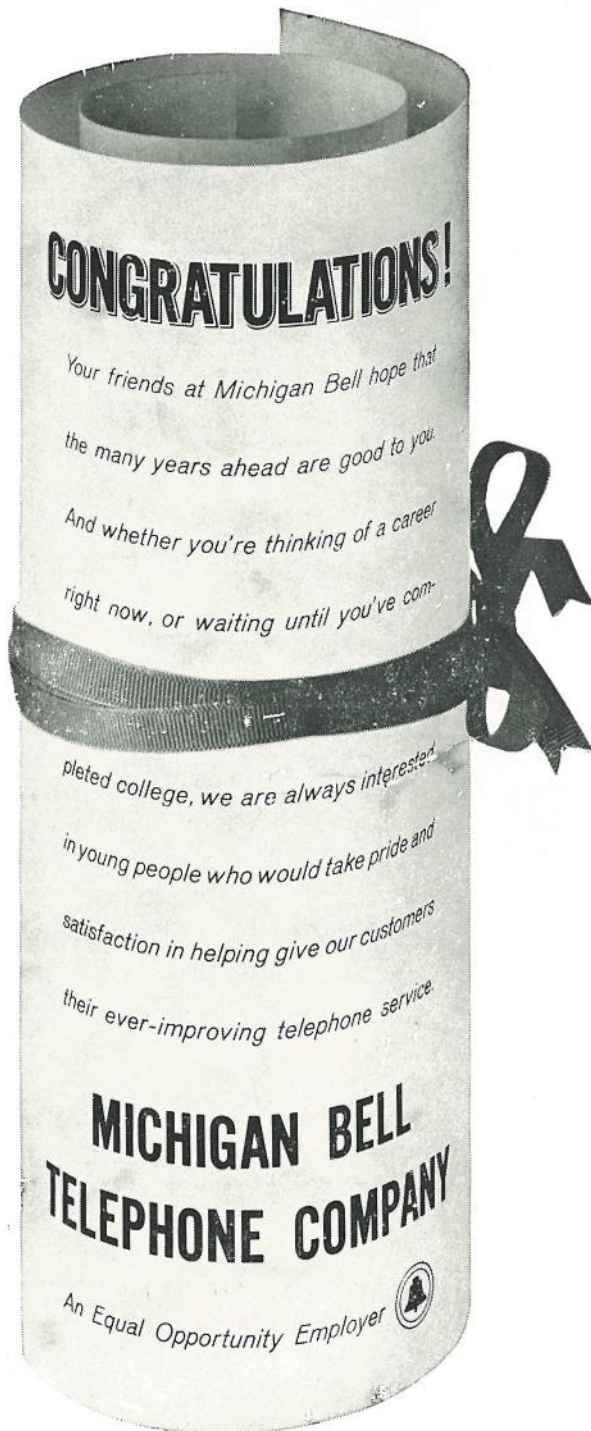

Congratulations



703 Capital Avenue, Southwest

Congratulations
Graduates



Quality Clothes for Young Men

Compliments of



Congratulations
Class of '65

**PLAZA
BARBER SHOP**

1531 West Michigan

CONGRATULATIONS

SENIORS!



POST DIVISION
GENERAL FOODS CORPORATION

Battle Creek, Michigan

Bring Your Date
to the

DATE BAR

426 Capital, S.W. WO 5-9592

Compliments
of

VOLCANO PIZZA

TAKE-OUT SERVICE

Open 7 Days

4:00 P.M. - 2:30 A.M.

458 W. Michigan Dial 962-6071

DUDLEY AGENCY, INC.
INSURANCE

1321 West Michigan Avenue
Battle Creek, Michigan

Congratulations
Class of '65

COLE'S

Clothes of Distinction
for Men and Boys

Fashion Sportswear for
Misses and Women

Lakeview and Columbia Plaza

Congratulations
Class of '65

**CALHOUN LUMBER AND
SUPPLY, INC.**

WO 2-7501

Wonderful Team . . .
McDonald's
Juicy Hamburgers . . . 15c
and
Thick Milk Shakes . . . 20c



812 W. Columbia

Battle Creek

Graduation Honors to
the Girl with the
"Shane Look"



Best Wishes
to the
Central '65 Class

**MR. RAY'S SCHOOL OF
COSMOTOLOGY**

61 East Michigan

**BEBOW'S
"66" SERVICE**

2718 W. Michigan WO 3-9559
Battle Creek

Good Luck
Class of '65

TRUMBULL SERVICE

North Avenue at Calhoun

Where One Call Does It All

Dial WO 2-4043



962 Capital, N.E.





MOTHER'S DRIVE IN CLEANERS

Specially built to give you the fastest, finest possible dry cleaning service. No waiting or parking your car is necessary . . . just drive up to our Service Window and leave your cleaning with our attendant.

3 Fast Service DRIVE INS to Serve You

473 West Michigan

450 Capital, N.E.

469 Capital, S.W.

6:30 A.M. to 7 P.M. Monday Through Saturday

Compliments

of

BATTLE CREEK GRAVEL COMPANY

3800 Dickman Rd.

WO 3-1567

Best Wishes

PUTNAM BARBER AND BEAUTY SHOP

117 Territorial

634 Capital, S.W.

Best Wishes Class of '65

DeNOOYER CHEVROLET

- FIRST IN SALES
- FIRST IN SERVICE

UNITED STATES LUMBER & FUEL CO.

401 Hamblin Avenue
Battle Creek, Michigan
Telephone 963-5588

*Engravings for the
1965 Paeon by*

Battle Creek Engraving Company

P. O. Box 119 • 296 W. Jackson St. • Battle Creek, Michigan
Process Halftone and Line Engravings • Electrotypes
Laminated Plates • Commercial Photography • Art



Congratulations Seniors!

Clark Equipment Company



EXCELLENCE IN PHOTOGRAPHY

for Graduation
for Engagement
for Wedding
for Children

For over 34 years area people have
looked to Krum's for the finest in
portraiture or cameras.

KRUM'S PHOTOGRAPHIC
35 East Michigan

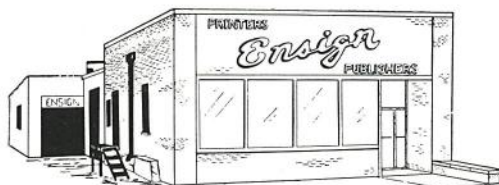

*Printers of
1965 Paeon*

"Defend me from my friends; I can defend myself from my enemies"

Canning